

**RESOLUTION NO. 2024-05**

**A RESOLUTION OF THE COUNCIL OF THE CITY OF NIXA AUTHORIZING THE CITY ADMINISTRATOR TO SOLICIT QUALIFICATIONS FOR PROFESSIONAL DESIGN SERVICES FOR THE NEW POLICE DEPARTMENT FACILITY.**

---

**WHEREAS** Chapter 2, Article V, Division 1, of the Nixa City Code authorizes the City Administrator to purchase supplies, materials, equipment, and services on behalf of the City when a competitive procurement method is utilized; and

**WHEREAS** Section 2-165 of the Nixa City Code requires the City Administrator to obtain an authorizing resolution from the City Council prior to soliciting for purchases totaling \$10,000.00 or more; and

**WHEREAS** City staff is seeking authorization to solicit qualifications for professional design services to move forward on the design and construction for the new Police Department facility; and

**WHEREAS** the expected scope of work includes program review and validation for the police department facility, conceptual site planning, floor planning, building massing, and budget and schedule review; and

**WHEREAS** the City Council desires to authorize City staff to undertake the purchase described herein.

**NOW, THEREFORE, BE IT RESOLVED BY THE COUNCIL OF THE CITY OF NIXA, AS FOLLOWS, THAT:**

**SECTION 1:** The City Administrator, or designee, is hereby authorized, pursuant to Section 2-165 of the Nixa City Code, to undertake the purchase described in "Resolution Exhibit A," which said Exhibit is attached hereto and incorporated herein by this reference.

**SECTION 2:** The City Administrator and the officers of the City are hereby authorized to do all things necessary or convenient to carry out the terms and intent of this Resolution.

**SECTION 3:** This Resolution shall be in full force and effect from and after its final passage by the City Council and after its approval by the Mayor, subject to the provisions of section 3.11(g) of the City Charter.

**[Remainder of page intentionally left blank. Signatures follow on next page.]**

RESOLUTION NO. 2024-05

ADOPTED BY THE COUNCIL THIS 22<sup>nd</sup> DAY OF January, 2024.

*Ismael W. Haddens*  
PRESIDING OFFICER

ATTEST:

*Rebekka Coffey*  
CITY CLERK

APPROVED BY THE MAYOR THIS 22<sup>nd</sup> DAY OF January, 2024.

*Ismael W. Haddens*  
MAYOR

ATTEST:

*Rebekka Coffey*  
CITY CLERK

APPROVED AS TO FORM:

*Sehul T. Ward*  
CITY ATTORNEY





**City of Nixa, MO**  
**REQUEST FOR QUALIFICATIONS**  
**Professional Design Services – January 2024**  
**New Police Department Facility**

## **1. General Information**

The City of Nixa, Missouri, population 23,257, (herein after “City” or “Owner”) is requesting qualifications from design consultants (“Firm”) to provide the professional design services required to plan, design, and construct a new, replacement Police Department facility.

There is no expressed or implied obligation of the City to reimburse responding Firms for any expenses incurred in preparing proposals in response to this request.

It is the intention of the City to hire one consultant who shall assemble a professional team as necessary to perform the various tasks described in the Scope of Services.

## **2. Background Information**

The Firm will work with a team of City staff on the project and the City’s Owner Representative, NAVIGATE Building Solutions (“NAVIGATE”). The City Administrator shall retain responsibility for the proper administration of the project. The team shall not be a public body empowered to exercise governmental or proprietary authority or perform a governmental or proprietary function. Therefore, meetings shall not be open to the public.

### Project Location

The new Police Department Facility project will be located at 715 W Center Circle, Nixa, MO 65714.

### Project Description

The project scope of work will include full design services for the replacement of the existing Police Department. Previous programming and planning phase efforts (available for reference in Exhibit A) were completed on the project for the City’s use in obtaining voter approval in April 2023 of a sales tax increase. This approved sales tax increase is dedicated to funding new police staff and construction of the new Police Headquarters facility.

The new facility has been programmed as a 3-story, ~35,000 SF building. The first and second floors are anticipated to be fit out, with the third floor shelled for future expansion. The scope of this RFQ will include program validation as well as generation of updated concept plans before initiation of schematic design.

The estimated Total Construction cost for the project is \$11,300,000.

### Project Schedule

The following is a list of the anticipated schedule milestones for the project that will be confirmed with the awarded firm.

- |  |            |
|--|------------|
| - City Council Approval of Firm’s Contract         | March 2024 |
| - Program Validation and Schematic Design Complete | May 2024   |

City Nixa, MO - Request for Qualifications  
**NEW POLICE DEPARTMENT FACILITY**  
*January 2024*

---

- Design Development Complete	August 2024
- Construction Documents Complete	November 2024
- Bidding and Permitting Phase	January 2025
- Construction Start	February 2025
- Construction Substantial Completion	March 2026
- Final Completion	April 2026

The Design Team will begin work immediately upon execution of a contract with the successful firm and proceed as quickly as possible.

Project Funding

The City anticipates funding the work with sales tax proceeds (voter approved in April 2023). Construction funding will be available in 2025.

**3. Scope of Services**

The following paragraphs provide the expected scope of work. In order to provide a complete work product, the Firm may expand on this scope as determined necessary by the Owner.

3.1 Planning Phase Services shall include the following as the responsibility of the Firm:

- Program review and validation for the new Police Department facility
- Conceptual site planning, floor planning, and building massing.
- Budget and schedule review with NAVIGATE.

3.2 General Design and Construction Phase Services shall include the following as the responsibility of the Firm:

- Architectural and Interior Design
- Elevator Design
- Mechanical Engineering
- Plumbing Engineering
- Electrical Engineering (including Short Circuit Study and Arc Flash Study)
- Basic Commissioning specifications and plans shall be provided for all code-required commissioning. The City may also hire a third-party Commissioning Agent (CxA) to plan and perform additional “specialty” commissioning for envelope systems, etc.
- Fire Alarm (Delegated Design with coordination with City Vendor)
- Fire Protection Engineering (Sprinkler System Delegated Design)
- Structural Engineering
- Civil Engineering
- Low Voltage Design
  - a. Audio Visual Systems and Miscellaneous Displays
  - b. Telecom and Data Backbone – Coordination with City Vendor
  - c. Security Design including perimeter entry, card access systems, CCTV.



**City Nixa, MO - Request for Qualifications  
NEW POLICE DEPARTMENT FACILITY  
January 2024**

---

- d. Wireless Access Points
- e. Fitness Equipment (including all power and data requirements fully coordinated with City Vendor)
- MEPFP, AV, Specialty Systems Cost Estimating
- Landscape Design
- Irrigation Design (Delegated Design)
- Furniture – Furniture Space Planning and Layouts, Coordination of Colors/Finishes/Fabrics, Procurement assistance/coordination with the Owner for purchase through Cooperative Agreements
- Signage Design – Interior (wayfinding, code required, departmental and room signage) and exterior signage, including the possibility of a remote digital display or monument sign as well as building mounted exterior signage.
- Building Interior Art and Graphics locations and recommendations.
- Kitchen Equipment and Appliance Design
- Coordination of Owner's Sole Source Low Vendors (IT, etc.).
- Public Agency Interface – All pre-planning required for AHJ (Authority Having Jurisdiction) approvals and permitting.
- Code Analysis – Overall building and life safety code reviews to be conducted by all disciplines. All meetings with AHJs to confirm code interpretations and design assumptions and to pre-plan for permitting.
- Presentations to the City Council – (1) Presentation per Design Phase.
- Typical Construction Phase Administration and Code Required Commissioning
- Provide professional photographs of the finished project, in digital format, to the Owner and the Owner's Representative for their use.
- At the completion of the project, incorporate all project change directives (proposal requests, ASIs, CCDs) into the electronic project drawings and provide a final set to the Owner in both PDF and CAD format.
- Planning and Zoning (P&Z) Board Review Application, Submissions and Attendance if required.
- Early Procurement of Long Lead Equipment and Materials – Completion of design for long lead equipment identified during design development (electrical gear, RTUs, generator, etc.) for Owner's potential to procure ahead of General Contractor bid package. Early procurement packages to be ready for release not later than 50% Construction Documents.
- Professional photography of completed project and turnover of photos to Owner and Owner's Representative.
- Only delegated designs are the items listed above.

**Services NOT Required:**

1. Traffic Study
2. Third-Party Sustainability Certifications: however, incorporation of cost-neutral, energy-efficient/sustainable features are desirable.
3. Environmental Abatement
4. Multiple Site Evaluations

City Nixa, MO - Request for Qualifications  
**NEW POLICE DEPARTMENT FACILITY**  
*January 2024*

---

Services Provided by the City:

1. Owner Representative Services through NAVIGATE
2. Survey
3. Geotechnical Investigation
4. Construction Materials Testing
5. Hazardous Materials Assessment/Environmental Abatement (if required)

**4. Exhibits Included**

1. Exhibit A – Project Description
2. Exhibit B – Draft Contract

**5. Qualifications Submittal Specifics:**

Submittals should be specific and with adequate detail to accurately define your Firm and its ability to provide professional services for the proposed scope of work. Particularly, discuss the following elements:

5.1 General Information and Sub Consultant Team Structure (Tab 1)

Provide a company profile including a brief history of the lead Firm. Include an organizational chart depicting all sub consultants for the planning phase of the project. Identify any subconsultants you would need to add to complete the Final Design Phase of the project. Each sub consultant's area of responsibility and their relationship to your Firm. Provide a table listing the projects your Firm has completed with each sub consultant. Provide the following information on the lead Firm:

- Date, state, and type of business organization
- Federal and State tax ID numbers
- Names of Owners, Principals and/or Officers
- Civil or criminal claims, judgments, or suits within the last ten (10) years
- Evidence of the Firm's financial wherewithal to complete the project.
- The name, title, email address, mailing address and telephone number of the officer authorized to represent the Firm.

5.2 Relevant Project Experience – Lead Firm (Tab 2)

Include a summary of the Lead Firm's experience and qualifications designing municipal police department facilities. Please include information for each project listed including (dates, description, size, cost, locations, key personnel, and references). Emphasis should be given to projects performed from the local area office using staff nominated as available for this project.

5.3 Relevant Project Experience – Sub Consultants (Tab 3)

Include any relevant experience each sub-consultant has (in list format) with municipal police department facilities (include dates, description, size, cost, locations, key personnel, and references).

**City Nixa, MO - Request for Qualifications**  
**NEW POLICE DEPARTMENT FACILITY**  
*January 2024*

---

Identify specific experience with:

- Police Department Low Voltage Systems – Access Controls, CCTV, Telecom and Data, Audio Visual

**5.4 Key Personnel Qualifications (Tab 4)**

Provide a staffing proposal with includes the names and resumes of the project manager and staff (including sub consultants) to be committed to the project. ONLY include resumes for staff that will have a specific and key role on this project. For each of the key personnel identify years in industry, education, years with your Firm (or sub consultant firm), their expected areas of responsibility, a list of previous experiences on similar projects, licenses/registrations, and the office location where they reside.

Describe the workload and ability of the proposed staff to competently and expeditiously provide the design services required.

Describe your Firm's contingency plan to respond with appropriate back-up staff in the case of death, disability, illness, or separation.

**5.5 Project Understanding/Approach/Schedule (Tab 5)**

Describe your understanding of the project and approach to delivering the Design Services requested. Clarify your ability to meet the schedule requirements set forth. Please provide a detailed schedule and supporting narrative of how your Firm will accomplish this objective. Please identify regulatory submissions/review times and anything required of the City to facilitate your timely completion.

**5.6 Record of Performance / References (Tab 6)**

Provide a record of past performance with respect to your ability to design to a budget. Provide references for the last five (5) clients (please list in order based on the contract date) that have utilized your Firm's services. Please provide a list of any professional liability insurance claims made against your firm in the last 10 years.

**5.7 Proximity and Familiarity (Tab 7)**

List your Firm's specific experience interacting with the local agencies that will be involved with this project. List projects conducted in the City of Nixa, Missouri, if any, which may add to your knowledge, capability, and efficiency on this project. Clearly identify the office location for each individual proposed for this project from both the lead Firm and sub-consultants.

**5.8 Contract Clarifications and/or Deviations (Tab 8)**

List any contract clarifications or deviations to the proposed contract (Exhibit B) for consideration. If none provided, it will be assumed that your Firm, if selected, will accept the Terms and Conditions without modification.

**City Nixa, MO - Request for Qualifications  
NEW POLICE DEPARTMENT FACILITY  
January 2024**

---

### **5.9 Proposal Instructions**

For consideration to be given to any proposal submitted pursuant to this RFQ, submissions must be received by **10:00am on February 13, 2024**, via Ionwave:

The City highly encourages electronic submissions via our online bidding system, <https://nixa.ionwave.net/HomePage.aspx>, as this expedites the process and helps to alleviate errors.

However, paper qualifications will still be accepted, if necessary. If you are manually submitting a bid, all bid content must be in a sealed envelope. Please submit (1) hard copy and (1) electronic copy. Bids must be delivered by the stated close date and time.

Public unsealing of RFQ responses will take place at:  
City of Nixa  
Purchasing  
715 W. Mt. Vernon St.  
Nixa, MO 65714

No faxed, emailed, or late proposals will be accepted. The City will not be responsible for proposals placed in the mail which do not arrive by the deadline. Proposals received before the time of opening will be kept by the City securely and unopened. Proposals received after the deadline will not be considered.

## **6. Selection Process and Criteria**

### **6.1 Selection Schedule**

It is the intent of the City of Nixa to adhere to the following schedule for the selection of the Firm. However, should the schedule change, respondents will be notified.

A. Advertisement for RFQ	January 25, 2024
B. Deadline for Questions	February 8, 2024 (10:00am)
C. Request for Qualifications Due Date	February 13, 2024 (10:00am)
D. Shortlist Notification	February 20, 2024
E. Interviews	February 29, 2024
F. Notification of Selected Firm	March 1, 2024
G. Receive Selected Firm's Fee Proposal	March 15, 2024
H. City Approval / NTP	March 25, 2024

**City Nixa, MO - Request for Qualifications  
NEW POLICE DEPARTMENT FACILITY  
January 2024**

---

### **6.2 Evaluation Criteria**

A Selection Committee will review and evaluate the qualifications of each Firm. The evaluation criteria will be based on information provided related to the selection criteria listed as follows:

- |   |                   |
|---|-------------------|
| 1) General Information and Team Structures        | (Rating___ x 5%)  |
| 2) Team's Previous History Working Together       | (Rating___ x 5%)  |
| 3) Relevant Experience – Firm and Sub-Consultants | (Rating___ x 25%) |
| 4) Relevant Experience – Key Staff                | (Rating___ x 25%) |
| 5) Project Understanding / Approach / Schedule    | (Rating___ x 20%) |
| 6) Record of Performance / References             | (Rating___ x 10%) |
| 7) Proximity and Familiarity                      | (Rating___ x 10%) |

Each of the criteria above will be rated 5 (excellent) to 0 (poor or non-responsive) and weighted by the number in parenthesis for each above. The final rating will be the total of each rating value for Items 1 through 7 above.

### **6.3 Interviews**

Upon review of all responsive Statement of Qualifications and using the criteria outlined above, the City may select up to three Firms to interview. Firms may be selected for interviews or questioned for clarification by the Selection Committee; however, the City may choose to proceed without interviewing any respondents.

Firms selected for interviews must include an overall Project Manager, lead designer and key engineering partners as part of the interview team (not to exceed five participants). This Project Manager will be identified in the RFQ response, and it is the expectation of the City that this manager will lead the actual implementation if a contract is awarded.

### **6.4 Selection**

Upon final ranking of the Firms, contract negotiations shall commence. Contract negotiations will require the selected Firm to proceed with the development of a Scope of Work and costs for all the components of the project as outlined in Section 3. If any Firm fails to provide the necessary Scope of Work and cost information for negotiations in a timely manner, does not negotiate in good faith, or cannot perform the Contract for the Project, the City may cancel negotiations with that Firm and commence negotiations with the next ranked Firm. If the City deems there is no Firm that is

City Nixa, MO - Request for Qualifications  
NEW POLICE DEPARTMENT FACILITY  
*January 2024*

---

viable, it will cancel the procurement. All aspects of the scope of work and pricing may be subject to negotiation.

## **7. Miscellaneous Information**

7.1 At no time shall the Applicant, its agent, representatives, or contracted personnel contact or otherwise communicate with City personnel. All questions relating to the RFQ are to be submitted in the City's procurement platform Ionwave. Addenda information shall be shared, as necessary, to all participants.

7.2 Nothing contained herein will create any contractual relationship between the Owner and the Firm submitting a proposal. Statements contained in the response of the successful Firm may become part of the agreement for services.

7.3 Information received from each Firm will become the property of the Owner. Information submitted by the Firm cannot be considered confidential.

7.4 Owner reserves the right to approve all assigned personnel and may require the Firm to replace members of the project team as deemed necessary.

7.5 The owner, Principal, or Corporate Officer of the responding firm shall sign the response to the Request for Qualifications attesting that all the information provided is true.

7.6 The Owner reserves the right to accept or reject any or all Qualifications and to waive any irregularities.

7.7 The Owner is not responsible for any costs incurred by any Firm for any work performed relative to the preparation of the Response to this Request for Qualifications or subsequent negotiations of a contract for professional services.

7.8 As part of your cover letter, provide the name, address, telephone and fax number, and e-mail address of the firm responding to this Request for Qualifications. Please designate a single representative or prime contact through whom the Owner may communicate at the Firm.

7.9 The selected Firm shall agree to indemnify and defend and hold harmless the Owner, together with its employees, agents, and authorized representatives, from and against any and all losses, suits, actions, legal or administrative proceedings, claims, demands, damages, liabilities, interest, reasonable attorney fees, costs and expenses of whatsoever kind or nature whether arising before or after completion of the work and in any manner directly or indirectly caused, occasioned or contributed to in whole or in part, by reason of any action, omission, fault or negligence whether active or passive of Firm or of anyone acting under its direction or control or on its behalf in connection with or incidents to the performance of the Contract. The firm's indemnity and hold harmless obligations shall apply to the fullest extent permitted by law.



**City Nixa, MO - Request for Qualifications**  
**NEW POLICE DEPARTMENT FACILITY**  
*January 2024*

---

7.10 A draft contract is included for your review prior to submission. Please list any clarification or deviations to the contract as part of your submission.

7.11 The following Exhibits are made part of this RFQ:

EXHIBIT A – PROJECT DESCRIPTION

EXHIBIT B – DRAFT CONTRACT

7.12 If selected the Firm shall agree provide insurance with the coverage stated below:

Without limiting any of the other obligations or liabilities of the Contractor, the Contractor shall secure and maintain at its own cost and expense, throughout the duration of this Contract and until the work is completed and accepted by the City, insurance of such types and in such amounts as may be necessary to protect it and the interests of the City against all hazards or risks of loss as hereunder specified or which may arise out of the performance of this Contract. The form and limits of such insurance, together with the underwriter thereof in each case, are subject to approval by the City. Regardless of such approval, it shall be the responsibility of the Contractor to maintain adequate insurance coverage at all times during the term of this Contract. Failure of the Contractor to maintain coverage shall not relieve it of any contractual responsibility or obligation or liability in general or under this Contract.

The certificates of insurance, including evidence of the required endorsements hereunder or the policies, shall be provided to the City within 10 days of execution of this Contract. All insurance policies shall require that the insurance company in question provide 30 days written notice prior to modification or cancellation of such insurance. Such notices shall be mailed, certified mail, return receipt requested, to the address for the City listed at the top of this Contract.

The required minimum coverage for the insurance referred to herein shall be as set out below:

(a) Workers' Compensation – Statutory coverage per RSMo. 287.010 et seq.

Employer's Liability – \$1,000,000.00

(b) Commercial General Liability Insurance, including coverage for Premises, Operations, Products and Completed Operations, Contractual Liability, Broad Form Property Damage, Independent Contractors, Explosion, Collapse, and Underground Property Damage and blasting, if blasting is required. Such coverage shall apply to bodily injury and property damage on an "Occurrence Form Basis" with limits of at least \$3,258,368.00 for all claims arising out of a single accident or occurrence and at least \$488,755.00 with respect to injuries and/or death of any one person in a single occurrence and an amount not less than at least \$1,000,000 for all claims to property arising out of a single occurrence and at least \$100,000 to any one owner with respect to damages to property. Contractor agrees that the proceeds of such insurance policy shall

**City Nixa, MO - Request for Qualifications**  
**NEW POLICE DEPARTMENT FACILITY**  
*January 2024*

---

first be used to pay any award, damages, costs, and/or attorneys' fees incurred by or assessed against City, its employees, officers and agents, before payment of any award, damages, costs or attorney's fees of Contractor, its employees, officers or agents. Contractor agrees to cause its insurer to name City as an additional insured on such insurance policy, including the City as an additional insured for coverage under its products-completed operations hazard, and said policy shall be primary and noncontributory.

(c)Automobile Liability Insurance covering bodily injury and property damage for owned, non-owned and hired vehicles, with limits of at \$3,258,368.00 for all claims arising out of a single accident or occurrence and at least \$488,755.00 with respect to injuries and/or death of any one person in a single accident or occurrence.

- (c) Owners and Contractors Protective Liability Insurance. To protect the City, its agents, servants, and employees from claims which may arise from the performance of this Contract, with limits of at least \$3,258,368.00 for all claims arising out of a single accident or occurrence and at least \$488,755.00 with respect to injuries and/or death of any one person in a single accident or occurrence. The Owners and Contractors Protective Liability Insurance must:
- a. Be a separate policy with the named insured being: The City of Nixa, Missouri; and
  - b. Be with the same insurance company with which the Contractor carries its Commercial General Liability Insurance and Automotive Liability Insurance; and
  - c. Contain an endorsement that disclaims coverage for any claim barred by the doctrines of sovereign immunity or official immunity, except attorney's fees and other litigation costs incurred in defending a claim. Nothing contained in this policy (or this endorsement thereto) shall constitute any waiver of whatever kind of these defenses or sovereign immunity or official immunity for any monetary amount whatsoever.



January 25, 2024

**Subject: Request for Qualifications for Professional Design Services**

Dear Potential Respondent:

Your firm is invited to submit statements of qualifications for the professional design services required for a new Police Department facility in the City of Nixa, Missouri.

The Bid Invitation will be posted on the City of Nixa's website at <https://www.nixa.com/purchasing/>.

Firms are to download the Request for Statements of Qualifications from the City of Nixa's E-Procurement Platform by registering as a Supplier at <https://nixa.ionwave.net/Login.aspx>. Submission of qualifications will be accepted until the 10am on Tuesday, February 13, 2024 in Ionwave. All questions are to be submitted through the Ionwave Platform by the date and time listed.

Please review the attached for details regarding the City's expectations for qualifications. Thank you in advance for your interest in working with the City of Nixa.

Sincerely,

Jimmy Liles, City Administrator  
City of Nixa, MO















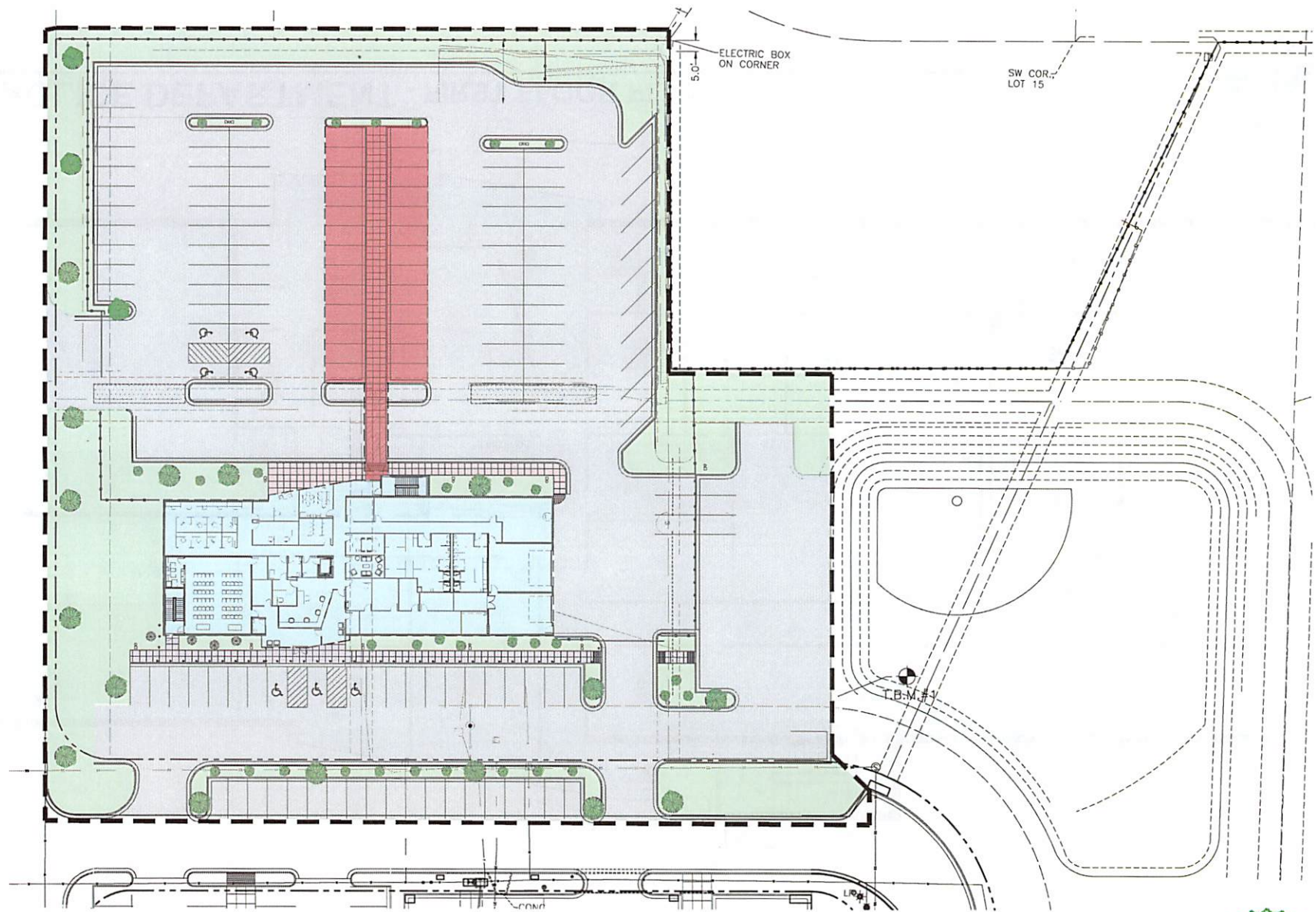

**NIXA POLICE DEPARTMENT - SITE PLAN**







**\*\*Third Floor Plan - Similar (Shell Space)**

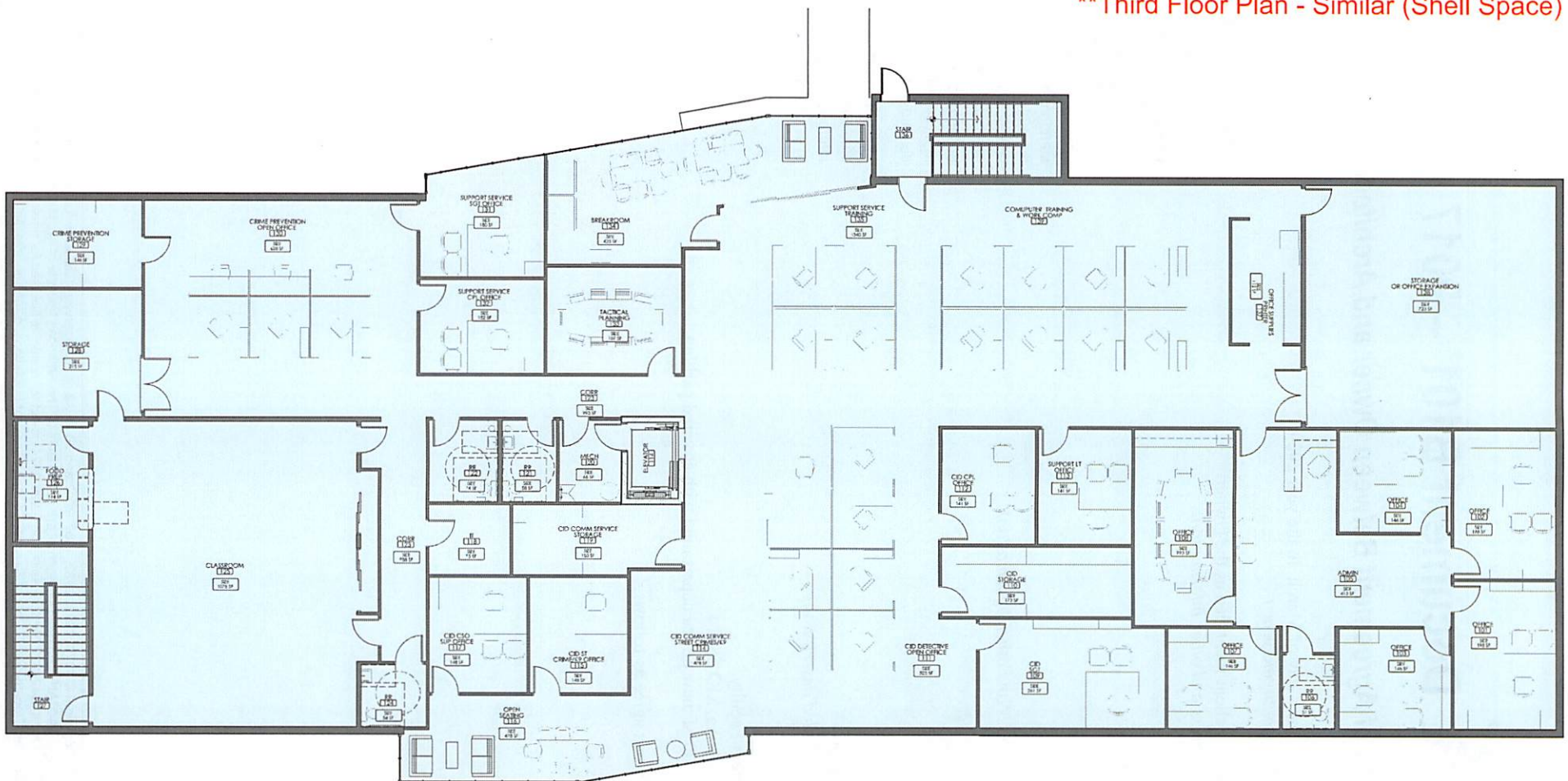

**NIXA POLICE DEPARTMENT - SECOND FLOOR PLAN**



# AIA<sup>®</sup> Document B101<sup>®</sup> – 2017

## ***Standard Form of Agreement Between Owner and Architect***

AGREEMENT made as of the    day of March    in the year 2024  
(In words, indicate day, month and year.)

BETWEEN the Architect's client identified as the Owner:  
(Name, legal status, address and other information)

City of Nixa, Missouri  
715 W. Mt Vernon St.  
P.O. Box 395  
Nixa, MO 65717

and the Architect:  
(Name, legal status, address and other information)

TBD

for the following Project:  
(Name, location and detailed description)

City of Nixa, Missouri  
New Police Department Facility  
715 W. Center Circle, Nixa, MO 65714  
Approximately a 35,000 SF new police department with covered parking.

The Owner and Architect agree as follows.

### **ADDITIONS AND DELETIONS:**

The author of this document has added information needed for its completion. The author may also have revised the text of the original AIA standard form. An *Additions and Deletions Report* that notes added information as well as revisions to the standard form text is available from the author and should be reviewed. A vertical line in the left margin of this document indicates where the author has added necessary information and where the author has added to or deleted from the original AIA text.

This document has important legal consequences. Consultation with an attorney is encouraged with respect to its completion or modification.

## TABLE OF ARTICLES

1	INITIAL INFORMATION
2	ARCHITECT'S RESPONSIBILITIES
3	SCOPE OF ARCHITECT'S BASIC SERVICES
4	SUPPLEMENTAL AND ADDITIONAL SERVICES
5	OWNER'S RESPONSIBILITIES
6	COST OF THE WORK
7	COPYRIGHTS AND LICENSES
8	CLAIMS AND DISPUTES
9	TERMINATION OR SUSPENSION
10	MISCELLANEOUS PROVISIONS
11	COMPENSATION
12	SPECIAL TERMS AND CONDITIONS
13	SCOPE OF THE AGREEMENT

### ARTICLE 1 INITIAL INFORMATION

§ 1.1 This Agreement is based on the Initial Information set forth in this Section 1.1.

*(For each item in this section, insert the information or a statement such as "not applicable" or "unknown at time of execution.")*

§ 1.1.1 The Owner's program for the Project:

*(Insert the Owner's program, identify documentation that establishes the Owner's program, or state the manner in which the program will be developed.)*

The Owner's program will be confirmed during the initial phases of the design process.

§ 1.1.2 The Project's physical characteristics:

*(Identify or describe pertinent information about the Project's physical characteristics, such as size; location; dimensions; geotechnical reports; site boundaries; topographic surveys; traffic and utility studies; availability of public and private utilities and services; legal description of the site, etc.)*

New construction of a police department facility. The building size is anticipated to be around 35,000 SF, 3-stories above grade.

§ 1.1.3 The Owner's budget for the Cost of the Work, as defined in Section 6.1:

*(Provide total and, if known, a line item breakdown.)*

§ 1.1.4 The Owner's anticipated design and construction milestone dates:

.1 Design phase milestone dates, if any:

Init.



Anticipated Program Validation and Schematic Design Phase Completion: May 2024  
Anticipated Design Development Phase Completion: August 2024  
Anticipated Construction Document Phase Completion: November 2024  
Anticipated Bid/Permit Completion: February 2025

.2 Construction commencement date:

Anticipated February 2025

.3 Substantial Completion date or dates:

Anticipated April 2026

.4 Other milestone dates:

§ 1.1.5 The Owner intends the following procurement and delivery method for the Project:  
*(Identify method such as competitive bid or negotiated contract, as well as any requirements for accelerated or fast-track design and construction, multiple bid packages, or phased construction.)*

Competitive Bid and/or Early Procurement of Long Lead Items via Cooperative Purchasing

§ 1.1.6 The Owner's anticipated Sustainable Objective for the Project:  
*(Identify and describe the Owner's Sustainable Objective for the Project, if any.)*

Not Applicable

§ 1.1.6.1 If the Owner identifies a Sustainable Objective, the Owner and Architect shall complete and incorporate AIA Document E204™–2017, Sustainable Projects Exhibit, into this Agreement to define the terms, conditions and services related to the Owner's Sustainable Objective. If E204–2017 is incorporated into this agreement, the Owner and Architect shall incorporate the completed E204–2017 into the agreements with the consultants and contractors performing services or Work in any way associated with the Sustainable Objective.

§ 1.1.7 The Owner identifies the following representative in accordance with Section 5.3:  
*(List name, address, and other contact information.)*

Jimmy Liles, City Administrator

[jliles@nixa.com](mailto:jliles@nixa.com)  
715 W. Mt. Vernon St.  
Nixa, MO 65714

§ 1.1.8 The persons or entities, in addition to the Owner's representative, who are required to review the Architect's submittals to the Owner are as follows:  
*(List name, address, and other contact information.)*

Katie Aholt  
[katie@navigatebuildingsolutions.com](mailto:katie@navigatebuildingsolutions.com)  
8419 Manchester Road  
St. Louis, MO 63144

Init.



§ 1.1.9 The Owner shall retain the following consultants and contractors:  
(List name, legal status, address, and other contact information.)

.1 Geotechnical Engineer:

TBD

.2 Surveyor:

TBD

.3 Other, if any:

(List any other consultants and contractors retained by the Owner.)

§ 1.1.10 The Architect identifies the following representative in accordance with Section 2.3:  
(List name, address, and other contact information.)

§ 1.1.11 The Architect shall retain the consultants identified in Sections 1.1.11.1 and 1.1.11.2:  
(List name, legal status, address, and other contact information.)

§ 1.1.11.1 Consultants retained under Basic Services:

.1 Structural Engineer:

.2 Mechanical Engineer:

.3 Electrical Engineer:

Init.

**.4 Civil Engineer:**

**§ 1.1.11.2 Consultants retained under Supplemental Services:**

N/A

**§ 1.1.12 Other Initial Information on which the Agreement is based:**

N/A

**§ 1.2** The Owner and Architect may rely on the Initial Information. Both parties, however, recognize that the Initial Information may materially change and, in that event, the Owner and the Architect shall appropriately adjust the Architect's services, schedule for the Architect's services, and the Architect's compensation. The Owner shall adjust the Owner's budget for the Cost of the Work and the Owner's anticipated design and construction milestones, as necessary, to accommodate material changes in the Initial Information.

**§ 1.3** The parties shall agree upon protocols governing the transmission and use of Instruments of Service or any other information or documentation in digital form. The parties will use AIA Document E203™-2013, Building Information Modeling and Digital Data Exhibit, to establish the protocols for the development, use, transmission, and exchange of digital data.

**§ 1.3.1** Any use of, or reliance on, all or a portion of a building information model without agreement to protocols governing the use of, and reliance on, the information contained in the model and without having those protocols set forth in AIA Document E203™-2013, Building Information Modeling and Digital Data Exhibit, and the requisite AIA Document G202™-2013, Project Building Information Modeling Protocol Form, shall be at the using or relying party's sole risk and without liability to the other party and its contractors or consultants, the authors of, or contributors to, the building information model, and each of their agents and employees.

**ARTICLE 2 ARCHITECT'S RESPONSIBILITIES**

**§ 2.1** The Architect shall provide professional services as set forth in this Agreement. The Architect represents that it is properly licensed in the jurisdiction where the Project is located to provide the services required by this Agreement, or shall cause such services to be performed by appropriately licensed design professionals.

**§ 2.2** The Architect shall perform its services consistent with the professional skill and care ordinarily provided by architects practicing in the same or similar locality under the same or similar circumstances. The Architect shall perform its services as expeditiously as is consistent with such professional skill and care and the orderly progress of the Project.

**§ 2.3** The Architect shall identify a representative authorized to act on behalf of the Architect with respect to the Project.

**§ 2.4** Except with the Owner's knowledge and consent, the Architect shall not engage in any activity, or accept any employment, interest or contribution that would reasonably appear to compromise the Architect's professional judgment with respect to this Project.

§ 2.5 The Architect shall maintain the following insurance until termination of this Agreement. If any of the requirements set forth below are in addition to the types and limits the Architect normally maintains, the Owner shall pay the Architect as set forth in Section 11.9.

§ 2.5.1 Commercial General Liability Insurance, including coverage for Premises, Operations, Products and Completed Operations, Contractual Liability, Broad Form Property Damage, Independent Contractors, Explosion, Collapse, and Underground Property Damage and blasting, if blasting is required. Such coverage shall apply to bodily injury and property damage on an "Occurrence Form Basis" with limits of at least \$3,258,368.00 for all claims arising out of a single accident or occurrence and at least \$488,755.00 with respect to injuries and/or death of any one person in a single occurrence and an amount not less than at least \$1,000,000 for all claims to property arising out of a single occurrence and at least \$100,000 to any one owner with respect to damages to property. Contractor agrees that the proceeds of such insurance policy shall first be used to pay any award, damages, costs, and/or attorneys' fees incurred by or assessed against City, its employees, officers and agents, before payment of any award, damages, costs or attorney's fees of Contractor, its employees, officers or agents. Contractor agrees to cause its insurer to name City as an additional insured on such insurance policy, including the City as an additional insured for coverage under its products-completed operations hazard, and said policy shall be primary and noncontributory.

§ 2.5.2 Automobile Liability Insurance covering bodily injury and property damage for owned, non-owned and hired vehicles, with limits of at \$3,258,368.00 for all claims arising out of a single accident or occurrence and at least \$488,755.00 with respect to injuries and/or death of any one person in a single accident or occurrence.

§ 2.5.3 The Architect may achieve the required limits and coverage for Commercial General Liability and Automobile Liability through a combination of primary and excess or umbrella liability insurance, provided such primary and excess or umbrella liability insurance policies result in the same or greater coverage as the coverages required under Sections 2.5.1 and 2.5.2, and in no event shall any excess or umbrella liability insurance provide narrower coverage than the primary policy. The excess policy shall not require the exhaustion of the underlying limits only through the actual payment by the underlying insurers.

§ 2.5.4 Owners and Contractors Protective Liability Insurance. To protect the City, its agents, servants, and employees from claims which may arise from the performance of this Contract, with limits of at least \$3,258,368.00 for all claims arising out of a single accident or occurrence and at least \$488,755.00 with respect to injuries and/or death of any one person in a single accident or occurrence. The Owners and Contractors Protective Liability Insurance must:

2.5.1. Be a separate policy with the named insured being: The City of Nixa, Missouri; and

2.5.2. Be with the same insurance company with which the Contractor carries its Commercial General Liability Insurance and Automotive Liability Insurance; and

2.5.3. Contain an endorsement that disclaims coverage for any claim barred by the doctrines of sovereign immunity or official immunity, except attorney's fees and other litigation costs incurred in defending a claim. Nothing contained in this policy (or this endorsement thereto) shall constitute any waiver of whatever kind of these defenses or sovereign immunity or official immunity for any monetary amount whatsoever.

§ 2.5.4 Workers' Compensation at statutory limits per RSMo. 287.010 et seq. Employer's Liability - \$1,000,000.00.

§ 2.5.5 Employers' Liability with policy limits not less than One Million Dollars (\$ 1,000,000.00 ) each accident, One Million Dollars (\$ 1,000,000.00 ) each employee, and One Million Dollars (\$ 1,000,000.00 ) policy limit.

§ 2.5.6 Professional Liability covering negligent acts, errors and omissions in the performance of professional services with policy limits of not less than Two Million Dollars (\$ 2,000,000.00 ) per claim and Two Million (\$ 2,000,000.00 ) in the aggregate.

§ 2.5.7 Additional Insured Obligations. To the fullest extent permitted by law, the Architect shall cause the primary and excess or umbrella policies for Commercial General Liability and Automobile Liability to include the Owner as an additional insured for claims caused in whole or in part by the Architect's negligent acts or omissions. The additional insured coverage shall be primary and non-contributory to any of the Owner's insurance policies and shall apply to both ongoing and completed operations.

Init.

§ 2.5.8 The Architect shall provide certificates of insurance to the Owner that evidence compliance with the requirements in this Section 2.5.

§ 2.6 The Architect, in consideration of the Fee specified hereinafter, conveys and agrees to perform, in connection with this Project, with the assistance of competent registered professional staff and/or sub consultants including, but not limited to, landscape architect, structural engineer, civil engineer, mechanical engineer, electrical engineer and any others as necessary, to complete the professional services as detailed herein or in any additional contract Attachments/Exhibits.

§2.7 The Architect is responsible for the coordination of all drawings and other design documents relating to the Architect's project design, regardless of whether such drawings and documents are prepared by the Architect or by the Architect's consultants. If preliminary or design development work has been performed by others, the Architect is nevertheless fully responsible for and accepts full responsibility for such earlier work when the Architect performs subsequent phases of the Basic Services, as fully as if the preliminary, schematic, and design development work had been performed by the Architect itself. The Architect is responsible for coordination and internal checking of all design documents and for the accuracy of all dimensional, layout and specified information contained therein, as fully as if each document were prepared by the Architect. The Architect is responsible for the completeness and accuracy of all documents, including drawings and specifications, submitted by or through the Architect and for their compliance with all applicable codes, ordinances, regulations, laws and statutes.

§ 2.8 The Architect must prepare drawings, specifications, and other documents necessary so that the construction contract bid from a responsive, responsible bidding contractor will be within the Cost of Work defined by the last estimate agreed upon by all parties prior to Project Bidding. The Architect shall be responsible to redesign at its own expense to reduce scope to get within budget.

§ 2.9 The Architect shall provide a Draft Preliminary Construction Cost Estimate to the Owner at the completion of Schematic Design and Final Preliminary Construction Cost Estimate at the completion of Design Development. Furthermore, the Architect shall collaborate with and review Navigate Building Solutions estimates of the scope of services. The Architect may, at its own expense, prepare independent estimates of the COW if deemed necessary.

### **ARTICLE 3 SCOPE OF ARCHITECT'S BASIC SERVICES**

§ 3.1 The Architect's Basic Services consist of those described in this Article 3 and include usual and customary structural, mechanical, and electrical engineering services. Services not set forth in this Article 3 are Supplemental or Additional Services.

§ 3.1.1 The Architect shall manage the Architect's services, research applicable design criteria, attend Project meetings, communicate with members of the Project team, and report progress to the Owner.

§ 3.1.2 The Architect shall coordinate its services with those services provided by the Owner and the Owner's consultants. The Architect shall be entitled to rely on, and shall not be responsible for, the accuracy, completeness, and timeliness of, services and information furnished by the Owner and the Owner's consultants. The Architect shall provide prompt written notice to the Owner if the Architect becomes aware of any error, omission, or inconsistency in such services or information.

§ 3.1.3 As soon as practicable after the date of this Agreement, the Architect shall submit for the Owner's approval a schedule for the performance of the Architect's services. The schedule initially shall include anticipated dates for the commencement of construction and for Substantial Completion of the Work as set forth in the Initial Information. The schedule shall include allowances for periods of time required for the Owner's review, for the performance of the Owner's consultants, and for approval of submissions by authorities having jurisdiction over the Project. Once approved by the Owner, time limits established by the schedule shall not, except for reasonable cause, be exceeded by the Architect or Owner. With the Owner's approval, the Architect shall adjust the schedule, if necessary, as the Project proceeds until the commencement of construction.

§ 3.1.4 The Architect shall not be responsible for an Owner's directive or substitution, or for the Owner's acceptance of non-conforming Work, made or given without the Architect's written approval.

§ 3.1.5 The Architect shall contact governmental authorities required to approve the Construction Documents and entities providing utility services to the Project. The Architect shall respond to applicable design requirements imposed by those authorities and entities.

§ 3.1.6 The Architect shall assist the Owner in connection with the Owner's responsibility for filing documents required for the approval of governmental authorities having jurisdiction over the Project.

§ 3.1.7 Architect shall review and approve contractor submittals.

§ 3.1.8 Architect shall review and respond to Requests for Information (RFI's).

§ 3.1.9 Design and Construction Phase Services shall include the following as the responsibility of the Architect:

- a) Architectural and Interior Design
- b) Elevator Design
- c) Mechanical Engineering
- d) Plumbing Engineering
- e) Electrical Engineering (including Short Circuit Study and Arc Flash Study)
- f) Basic Commissioning specifications and plans shall be provided for all code-required commissioning. The City may also hire a third-party Commissioning Agent (CxA) to plan and perform additional "specialty" commissioning for envelope systems, etc.
- g) Fire Alarm (Delegated Design with coordination with City Vendor)
- h) Fire Protection Engineering (Sprinkler System Delegated Design)
- i) Structural Engineering
- j) Civil Engineering
- k) Low Voltage Design
  - a. Audio Visual Systems and Miscellaneous Displays
  - b. Telecom and Data Backbone – Coordination with City Vendor
  - c. Security Design including perimeter entry, card access systems, CCTV.
  - d. Wireless Access Points
  - e. Fitness Equipment (including all power and data requirements fully coordinated with City Vendor)
- l) MEPFP, AV, Specialty Systems Cost Estimating
- m) Landscape Design
- n) Irrigation Design (Delegated Design)
- o) Furniture – Furniture Space Planning and Layouts, Coordination of Colors/Finishes/Fabrics, Procurement assistance/coordination with the Owner for purchase through Cooperative Agreements
- p) Signage Design – Interior (wayfinding, code required, departmental and room signage) and exterior signage, including the possibility of a remote digital display or monument sign.
- q) Building Interior Art and Graphics locations and recommendations.
- r) Kitchen Equipment and Appliance Design
- s) Coordination of Owner's Sole Source Low Vendors (IT, etc.).
- t) Public Agency Interface – All pre-planning required for AHJ (Authority Having Jurisdiction) approvals and permitting.
- u) Code Analysis – Overall building and life safety code reviews to be conducted by all disciplines. All meetings with AHJs to confirm code interpretations and design assumptions and to pre-plan for permitting.
- v) Presentations to the City Council – (1) Presentation per Design Phase.
- w) Typical Construction Phase Administration and Code Required Commissioning
- x) Provide professional photographs of the finished project, in digital format, to the Owner and the Owner's Representative for their use.
- y) At the completion of the project, incorporate all project change directives (proposal requests, ASIs, CCDs) into the electronic project drawings and provide a final set to the Owner in both PDF and CAD format.
- z) Planning and Zoning (P&Z) Board Review Application, Submissions and Attendance if required.
- aa) Early Procurement of Long Lead Equipment and Materials – Completion of design for long lead equipment identified during design development (electrical gear, RTUs, generator, etc.) for Owner's potential to procure ahead of General Contractor bid package. Early procurement packages to be ready for release not later than 50% Construction Documents.

### **§ 3.2 Schematic Design Phase Services**

**§ 3.2.1** The Architect shall review the program and other information furnished by the Owner, and shall review laws, codes, and regulations applicable to the Architect's services.

**§ 3.2.2** The Architect shall prepare a preliminary evaluation of the Owner's program, schedule, budget for the Cost of the Work (M, E, P, LV, FP items only), Project site, the proposed procurement and delivery method, and other Initial Information, each in terms of the other, to ascertain the requirements of the Project. The Architect shall notify the Owner of (1) any inconsistencies discovered in the information, and (2) other information or consulting services that may be reasonably needed for the Project.

**§ 3.2.3** The Architect shall present its preliminary evaluation to the Owner and shall discuss with the Owner alternative approaches to design and construction of the Project. The Architect shall reach an understanding with the Owner regarding the requirements of the Project.

**§ 3.2.4** Based on the Project requirements agreed upon with the Owner, the Architect shall prepare and present, for the Owner's approval, a preliminary design illustrating the scale and relationship of the Project components.

**§ 3.2.5** Based on the Owner's approval of the preliminary design, the Architect shall prepare Schematic Design Documents for the Owner's approval. The Schematic Design Documents shall consist of drawings and other documents including a site plan, if appropriate, and preliminary building plans, sections and elevations; and may include some combination of study models, perspective sketches, or digital representations. Preliminary selections of major building systems and construction materials shall be noted on the drawings or described in writing.

**§ 3.2.5.1** The Architect shall consider sustainable design alternatives, such as material choices and building orientation, together with other considerations based on program and aesthetics, in developing a design that is consistent with the Owner's program, schedule and budget for the Cost of the Work. The Owner may obtain more advanced sustainable design services as a Supplemental Service under Section 4.1.1.

**§ 3.2.5.2** The Architect shall consider the value of alternative materials, building systems and equipment, together with other considerations based on program and aesthetics, in developing a design for the Project that is consistent with the Owner's program, schedule, and budget for the Cost of the Work.

**§ 3.2.6** The Architect shall submit to the Owner an estimate of the Cost of the Work (M, E, P, LV, FP items only) prepared in accordance with Section 6.3.

**§ 3.2.7** The Architect shall submit the Schematic Design Documents to the Owner, and request the Owner's approval.

### **§ 3.3 Design Development Phase Services**

**§ 3.3.1** Based on the Owner's approval of the Schematic Design Documents, and on the Owner's authorization of any adjustments in the Project requirements and the budget for the Cost of the Work, the Architect shall prepare Design Development Documents for the Owner's approval. The Design Development Documents shall illustrate and describe the development of the approved Schematic Design Documents and shall consist of drawings and other documents including plans, sections, elevations, typical construction details, and diagrammatic layouts of building systems to fix and describe the size and character of the Project as to architectural, structural, mechanical and electrical systems, and other appropriate elements. The Design Development Documents shall also include outline specifications that identify major materials and systems and establish, in general, their quality levels.

**§ 3.3.2** The Architect shall update the estimate of the Cost of the Work (M, E, P, LV, FP items only) prepared in accordance with Section 6.3.

**§ 3.3.3** The Architect shall submit the Design Development Documents to the Owner, advise the Owner of any adjustments to the estimate of the Cost of the Work, and request the Owner's approval.



### **§ 3.4 Construction Documents Phase Services**

**§ 3.4.1** Based on the Owner's approval of the Design Development Documents, and on the Owner's authorization of any adjustments in the Project requirements and the budget for the Cost of the Work, the Architect shall prepare Construction Documents for the Owner's approval. The Construction Documents shall illustrate and describe the further development of the approved Design Development Documents and shall consist of Drawings and Specifications setting forth in detail the quality levels and performance criteria of materials and systems and other requirements for the construction of the Work. The Owner and Architect acknowledge that, in order to perform the Work, the Contractor will provide additional information, including Shop Drawings, Product Data, Samples and other similar submittals, which the Architect shall review in accordance with Section 3.6.4.

**§ 3.4.2** The Architect shall incorporate the design requirements of governmental authorities having jurisdiction over the Project into the Construction Documents.

**§ 3.4.3** During the development of the Construction Documents, the Architect shall assist the Owner in the development and preparation of (1) procurement information that describes the time, place, and conditions of bidding, including bidding or proposal forms; (2) the form of agreement between the Owner and Contractor; and (3) the Conditions of the Contract for Construction (General, Supplementary and other Conditions). The Architect shall also compile a project manual that includes the Conditions of the Contract for Construction and Specifications, and may include bidding requirements and sample forms.

**§ 3.4.4** The Architect shall update the estimate for the Cost of the Work (M, E, P, LV, FP items only) prepared in accordance with Section 6.3.

**§ 3.4.5** The Architect shall submit the Construction Documents to the Owner, advise the Owner of any adjustments to the estimate of the Cost of the Work, take any action required under Section 6.5, and request the Owner's approval.

### **§ 3.5 Procurement Phase Services**

#### **§ 3.5.1 General**

The Architect shall assist the Owner in establishing a list of prospective contractors. Following the Owner's approval of the Construction Documents, the Architect shall assist the Owner in (1) obtaining either competitive bids or negotiated proposals; (2) confirming responsiveness of bids or proposals; (3) determining the successful bid or proposal, if any; and, (4) awarding and preparing contracts for construction.

#### **§ 3.5.2 Competitive Bidding**

**§ 3.5.2.1** Bidding Documents shall consist of bidding requirements and proposed Contract Documents.

**§ 3.5.2.2** The Architect shall assist the Owner in bidding the Project by:

- .1 facilitating the distribution of Bidding Documents to prospective bidders;
- .2 organizing and conducting a pre-bid conference for prospective bidders;
- .3 preparing responses to questions from prospective bidders and providing clarifications and interpretations of the Bidding Documents to the prospective bidders in the form of addenda; and,
- .4 organizing and conducting the opening of the bids, and subsequently documenting and distributing the bidding results, as directed by the Owner.
- .5 attending and assisting with a pre-bid conference for prospective bidders, and attend and assist with the opening of bids, and subsequently documenting and distributing bidding results, as directed by the Owner.

**§ 3.5.2.3** If the Bidding Documents permit substitutions, upon the Owner's written authorization, the Architect shall, as an Additional Service, consider requests for substitutions and prepare and distribute addenda identifying approved substitutions to all prospective bidders.

#### **§ 3.5.3 Negotiated Proposals**

**§ 3.5.3.1** Proposal Documents shall consist of proposal requirements and proposed Contract Documents.

**§ 3.5.3.2** The Architect shall assist the Owner in obtaining proposals by:

- .1 facilitating the distribution of Proposal Documents for distribution to prospective contractors and requesting their return upon completion of the negotiation process;

- .2 organizing and participating in selection interviews with prospective contractors;
- .3 preparing responses to questions from prospective contractors and providing clarifications and interpretations of the Proposal Documents to the prospective contractors in the form of addenda; and,
- .4 participating in negotiations with prospective contractors, and subsequently preparing a summary report of the negotiation results, as directed by the Owner.

§ 3.5.3.3 If the Proposal Documents permit substitutions, upon the Owner's written authorization, the Architect shall, as an Additional Service, consider requests for substitutions and prepare and distribute addenda identifying approved substitutions to all prospective contractors.

## § 3.6 Construction Phase Services

### § 3.6.1 General

§ 3.6.1.1 The Architect shall provide administration of the Contract between the Owner and the Contractor as set forth below and in AIA Document A201™–2017, General Conditions of the Contract for Construction. If the Owner and Contractor modify AIA Document A201–2017, those modifications shall not affect the Architect's services under this Agreement unless the Owner and the Architect amend this Agreement.

§ 3.6.1.2 The Architect shall advise and consult with the Owner during the Construction Phase Services. The Architect shall have authority to act on behalf of the Owner only to the extent provided in this Agreement. The Architect shall not have control over, charge of, or responsibility for the construction means, methods, techniques, sequences or procedures, or for safety precautions and programs in connection with the Work, nor shall the Architect be responsible for the Contractor's failure to perform the Work in accordance with the requirements of the Contract Documents. The Architect shall be responsible for the Architect's negligent acts or omissions, but shall not have control over or charge of, and shall not be responsible for, acts or omissions of the Contractor or of any other persons or entities performing portions of the Work.

§ 3.6.1.3 Subject to Section 4.2 and except as provided in Section 3.6.6.5, the Architect's responsibility to provide Construction Phase Services commences with the award of the Contract for Construction and terminates on the date the Architect issues the final Certificate for Payment.

### § 3.6.2 Evaluations of the Work

§ 3.6.2.1 The Architect shall visit the site at intervals appropriate to the stage of construction, or as otherwise required in Section 4.2.3, to become generally familiar with the progress and quality of the portion of the Work completed, and to determine, in general, if the Work observed is being performed in a manner indicating that the Work, when fully completed, will be in accordance with the Contract Documents. However, the Architect shall not be required to make exhaustive or continuous on-site inspections to check the quality or quantity of the Work. On the basis of the site visits, the Architect shall keep the Owner reasonably informed about the progress and quality of the portion of the Work completed, and promptly report to the Owner (1) known deviations from the Contract Documents, (2) known deviations from the most recent construction schedule submitted by the Contractor, and (3) defects and deficiencies observed in the Work.

§ 3.6.2.2 The Architect has the authority to reject Work that does not conform to the Contract Documents. Whenever the Architect considers it necessary or advisable, the Architect shall have the authority to require inspection or testing of the Work in accordance with the provisions of the Contract Documents, whether or not the Work is fabricated, installed or completed. However, neither this authority of the Architect nor a decision made in good faith either to exercise or not to exercise such authority shall give rise to a duty or responsibility of the Architect to the Contractor, Subcontractors, suppliers, their agents or employees, or other persons or entities performing portions of the Work.

§ 3.6.2.3 The Architect shall interpret and decide matters concerning performance under, and requirements of, the Contract Documents on written request of either the Owner or Contractor. The Architect's response to such requests shall be made in writing within any time limits agreed upon or otherwise with reasonable promptness.

§ 3.6.2.4 Interpretations and decisions of the Architect shall be consistent with the intent of, and reasonably inferable from, the Contract Documents and shall be in writing or in the form of drawings. When making such interpretations and decisions, the Architect shall endeavor to secure faithful performance by both Owner and Contractor, shall not show partiality to either, and shall not be liable for results of interpretations or decisions rendered in good faith. The

Architect's decisions on matters relating to aesthetic effect shall be final if consistent with the intent expressed in the Contract Documents.

§ 3.6.2.5 Unless the Owner and Contractor designate another person to serve as an Initial Decision Maker, as that term is defined in AIA Document A201–2017, the Architect shall render initial decisions on Claims between the Owner and Contractor as provided in the Contract Documents.

### § 3.6.3 Certificates for Payment to Contractor

§ 3.6.3.1 The Architect shall review and certify the amounts due the Contractor and shall issue certificates in such amounts. The Architect's certification for payment shall constitute a representation to the Owner, based on the Architect's evaluation of the Work as provided in Section 3.6.2 and on the data comprising the Contractor's Application for Payment, that, to the best of the Architect's knowledge, information and belief, the Work has progressed to the point indicated, the quality of the Work is in accordance with the Contract Documents, and that the Contractor is entitled to payment in the amount certified. The foregoing representations are subject to (1) an evaluation of the Work for conformance with the Contract Documents upon Substantial Completion, (2) results of subsequent tests and inspections, (3) correction of minor deviations from the Contract Documents prior to completion, and (4) specific qualifications expressed by the Architect.

§ 3.6.3.2 The issuance of a Certificate for Payment shall not be a representation that the Architect has (1) made exhaustive or continuous on-site inspections to check the quality or quantity of the Work, (2) reviewed construction means, methods, techniques, sequences or procedures, (3) reviewed copies of requisitions received from Subcontractors and suppliers and other data requested by the Owner to substantiate the Contractor's right to payment, or (4) ascertained how or for what purpose the Contractor has used money previously paid on account of the Contract Sum.

§ 3.6.3.3 The Architect shall maintain a record of the Applications and Certificates for Payment.

### § 3.6.4 Submittals

§ 3.6.4.1 The Architect shall review the Contractor's submittal schedule and shall not unreasonably delay or withhold approval of the schedule. The Architect's action in reviewing submittals shall be taken in accordance with the approved submittal schedule or, in the absence of an approved submittal schedule, with reasonable promptness while allowing sufficient time, in the Architect's professional judgment, to permit adequate review.

§ 3.6.4.2 The Architect shall review and approve, or take other appropriate action upon, the Contractor's submittals such as Shop Drawings, Product Data and Samples, but only for the limited purpose of checking for conformance with information given and the design concept expressed in the Contract Documents. Review of such submittals is not for the purpose of determining the accuracy and completeness of other information such as dimensions, quantities, and installation or performance of equipment or systems, which are the Contractor's responsibility. The Architect's review shall not constitute approval of safety precautions or construction means, methods, techniques, sequences or procedures. The Architect's approval of a specific item shall not indicate approval of an assembly of which the item is a component.

§ 3.6.4.3 If the Contract Documents specifically require the Contractor to provide professional design services or certifications by a design professional related to systems, materials, or equipment, the Architect shall specify the appropriate performance and design criteria that such services must satisfy. The Architect shall review and take appropriate action on Shop Drawings and other submittals related to the Work designed or certified by the Contractor's design professional, provided the submittals bear such professional's seal and signature when submitted to the Architect. The Architect's review shall be for the limited purpose of checking for conformance with information given and the design concept expressed in the Contract Documents. The Architect shall be entitled to rely upon, and shall not be responsible for, the adequacy and accuracy of the services, certifications, and approvals performed or provided by such design professionals.

§ 3.6.4.4 Subject to Section 4.2, the Architect shall review and respond to requests for information about the Contract Documents. The Architect shall set forth, in the Contract Documents, the requirements for requests for information. Requests for information shall include, at a minimum, a detailed written statement that indicates the specific Drawings or Specifications in need of clarification and the nature of the clarification requested. The Architect's response to such requests shall be made in writing within any time limits agreed upon, or otherwise with reasonable promptness. If

appropriate, the Architect shall prepare and issue supplemental Drawings and Specifications in response to the requests for information.

§ 3.6.4.5 The Architect shall maintain a record of submittals and copies of submittals supplied by the Contractor in accordance with the requirements of the Contract Documents.

### § 3.6.5 Changes in the Work

§ 3.6.5.1 The Architect may order minor changes in the Work that are consistent with the intent of the Contract Documents and do not involve an adjustment in the Contract Sum or an extension of the Contract Time. Subject to Section 4.2, the Architect shall prepare Change Orders and Construction Change Directives for the Owner's approval and execution in accordance with the Contract Documents.

§ 3.6.5.2 The Architect shall maintain records relative to changes in the Work.

§ 3.6.5.3 Preparation of Change Orders which are not initiated by the Owner shall be included as a basic service, at no additional cost to the Owner, unless the Owner, in its reasonable discretion, agrees to additional compensation for good cause shown by the Architect with the Contract Documents.

### § 3.6.6 Project Completion

§ 3.6.6.1 The Architect shall:

- .1 conduct inspections to determine the date or dates of Substantial Completion and the date of final completion;
- .2 issue Certificates of Substantial Completion;
- .3 forward to the Owner, for the Owner's review and records, written warranties and related documents required by the Contract Documents and received from the Contractor; and,
- .4 issue a final Certificate for Payment based upon a final inspection indicating that, to the best of the Architect's knowledge, information, and belief, the Work complies with the requirements of the Contract Documents.

§ 3.6.6.2 The Architect's inspections shall be conducted with the Owner to check conformance of the Work with the requirements of the Contract Documents and to verify the accuracy and completeness of the list submitted by the Contractor of Work to be completed or corrected.

§ 3.6.6.3 When Substantial Completion has been achieved, the Architect shall inform the Owner about the balance of the Contract Sum remaining to be paid the Contractor, including the amount to be retained from the Contract Sum, if any, for final completion or correction of the Work.

§ 3.6.6.4 The Architect shall forward to the Owner the following information received from the Contractor: (1) consent of surety or sureties, if any, to reduction in or partial release of retainage or the making of final payment; (2) affidavits, receipts, releases and waivers of liens, or bonds indemnifying the Owner against liens; and (3) any other documentation required of the Contractor under the Contract Documents.

§ 3.6.6.5 Upon request of the Owner, and prior to the expiration of one year from the date of Substantial Completion, the Architect shall, without additional compensation, conduct a meeting with the Owner to review the facility operations and performance.

## ARTICLE 4 SUPPLEMENTAL AND ADDITIONAL SERVICES

### § 4.1 Supplemental Services

§ 4.1.1 The services listed below are not included in Basic Services but may be required for the Project. The Architect shall provide the listed Supplemental Services only if specifically designated in the table below as the Architect's responsibility, and the Owner shall compensate the Architect as provided in Section 11.2. Unless otherwise specifically addressed in this Agreement, if neither the Owner nor the Architect is designated, the parties agree that the listed Supplemental Service is not being provided for the Project.

*(Designate the Architect's Supplemental Services and the Owner's Supplemental Services required for the Project by indicating whether the Architect or Owner shall be responsible for providing the identified Supplemental Service.*

*Insert a description of the Supplemental Services in Section 4.1.2 below or attach the description of services as an exhibit to this Agreement.)*

Supplemental Services	Responsibility (Architect, Owner, or not provided)
§ 4.1.1.1 Programming	Architect, Under Basic Services
§ 4.1.1.2 Multiple preliminary designs	Not Provided
§ 4.1.1.3 Measured drawings	Architect, Under Basic Services
§ 4.1.1.4 Existing facilities surveys	Survey by Owner
§ 4.1.1.5 Site evaluation and planning	Architect, Under Basic Services
§ 4.1.1.6 Building Information Model management responsibilities	Architect, Under Basic Services
§ 4.1.1.7 Development of Building Information Models for post construction use	Architect, Under Basic Services
§ 4.1.1.8 Civil engineering	Architect, Under Basic Services
§ 4.1.1.9 Landscape design	Architect, Under Basic Services
§ 4.1.1.10 Architectural interior design	Architect, Under Basic Services
§ 4.1.1.11 Value analysis	Not Provided
§ 4.1.1.12 Detailed cost estimating beyond that required in Section 6.3	MEP, FP, LV Systems Only provided by Architect as Basic Services
§ 4.1.1.13 On-site project representation	Architect Regular Visits, Per Basic Services
§ 4.1.1.14 Conformed documents for construction	Architect, Under Basic Services
§ 4.1.1.15 As-designed record drawings	Architect, Under Basic Services
§ 4.1.1.16 As-constructed record drawings	Architect, Under Basic Services
§ 4.1.1.17 Post-occupancy evaluation	Not Provided
§ 4.1.1.18 Facility support services	Not Provided
§ 4.1.1.19 Tenant-related services	Not Provided
§ 4.1.1.20 Architect's coordination of the Owner's consultants	Architect, Under Basic Services
§ 4.1.1.21 Telecommunications/data design	Architect, Under Basic Services
§ 4.1.1.22 Security evaluation and planning	Architect, Under Basic Services
§ 4.1.1.23 Commissioning	Architect, Under Basic Services
§ 4.1.1.24 Sustainable Project Services pursuant to Section 4.1.3	Not Provided
§ 4.1.1.25 Fast-track design services	Not Provided
§ 4.1.1.26 Multiple bid packages	Architect, Under Basic Services as Required for Long Lead Procurement
§ 4.1.1.27 Historic preservation	Not Provided
§ 4.1.1.28 Furniture, furnishings, and equipment design	Architect, Under Basic Services
§ 4.1.1.29 Other services provided by specialty Consultants	Not Provided
§ 4.1.1.30 Other Supplemental Services	Not Provided

#### § 4.1.2 Description of Supplemental Services

§ 4.1.2.1 A description of each Supplemental Service identified in Section 4.1.1 as the Architect's responsibility is provided below.

*(Describe in detail the Architect's Supplemental Services identified in Section 4.1.1 or, if set forth in an exhibit, identify the exhibit. The AIA publishes a number of Standard Form of Architect's Services documents that can be included as an exhibit to describe the Architect's Supplemental Services.)*

§ 4.1.2.2 A description of each Supplemental Service identified in Section 4.1.1 as the Owner's responsibility is provided below.

*(Describe in detail the Owner's Supplemental Services identified in Section 4.1.1 or, if set forth in an exhibit, identify the exhibit.)*

§ 4.1.3 If the Owner identified a Sustainable Objective in Article 1, the Architect shall provide, as a Supplemental Service, the Sustainability Services required in AIA Document E204™–2017, Sustainable Projects Exhibit, attached to this Agreement. The Owner shall compensate the Architect as provided in Section 11.2.

#### § 4.2 Architect's Additional Services

The Architect may provide Additional Services after execution of this Agreement without invalidating the Agreement. Except for services required due to the fault of the Architect, any Additional Services provided in accordance with this Section 4.2 shall entitle the Architect to compensation pursuant to Section 11.3 and an appropriate adjustment in the Architect's schedule.

§ 4.2.1 Upon recognizing the need to perform the following Additional Services, the Architect shall notify the Owner with reasonable promptness and explain the facts and circumstances giving rise to the need. The Architect shall not proceed to provide the following Additional Services until the Architect receives the Owner's written authorization:

- .1 Services necessitated by a change in the Initial Information, previous instructions or approvals given by the Owner, or a material change in the Project including size, quality, complexity, the Owner's schedule or budget for Cost of the Work, or procurement or delivery method;
- .2 Services necessitated by the enactment or revision of codes, laws, or regulations, including changing or editing previously prepared Instruments of Service;
- .3 Changing or editing previously prepared Instruments of Service necessitated by official interpretations of applicable codes, laws or regulations that are either (a) contrary to specific interpretations by the applicable authorities having jurisdiction made prior to the issuance of the building permit, or (b) contrary to requirements of the Instruments of Service when those Instruments of Service were prepared in accordance with the applicable standard of care;
- .4 Services necessitated by decisions of the Owner not rendered in a timely manner or any other failure of performance on the part of the Owner or the Owner's consultants or contractors;
- .5 Preparing digital models or other design documentation for transmission to the Owner's consultants and contractors, or to other Owner-authorized recipients;
- .6 Deleted
- .7 Deleted
- .8 Preparation for, and attendance at, a dispute resolution proceeding or legal proceeding, except where the Architect is party thereto;
- .9 Evaluation of the qualifications of entities providing bids or proposals;
- .10 Consultation concerning replacement of Work resulting from fire or other cause during construction; or,
- .11 Assistance to the Initial Decision Maker, if other than the Architect.

§ 4.2.2 To avoid delay in the Construction Phase, the Architect shall provide the following Additional Services, notify the Owner with reasonable promptness, and explain the facts and circumstances giving rise to the need. If, upon receipt of the Architect's notice, the Owner determines that all or parts of the services are not required, the Owner shall give prompt written notice to the Architect of the Owner's determination. The Owner shall compensate the Architect for the services provided prior to the Architect's receipt of the Owner's notice.

- .1 Reviewing a Contractor's submittal out of sequence from the submittal schedule approved by the Architect;
- .2 Responding to the Contractor's requests for information that are not prepared in accordance with the Contract Documents or where such information is available to the Contractor from a careful study and comparison of the Contract Documents, field conditions, other Owner-provided information, Contractor-prepared coordination drawings, or prior Project correspondence or documentation;

- .3 Preparing Change Orders and Construction Change Directives that require evaluation of Contractor's proposals and supporting data, or the preparation or revision of Instruments of Service;
- .4 Evaluating an extensive number of Claims as the Initial Decision Maker; or,
- .5 Evaluating substitutions proposed by the Owner or Contractor and making subsequent revisions to Instruments of Service resulting therefrom.

§ 4.2.3 The Architect shall provide Construction Phase Services exceeding the limits set forth below as Additional Services. When the limits below are reached, the Architect shall notify the Owner:

- .1 Three ( 3 ) reviews of each Shop Drawing, Product Data item, sample and similar submittals of the Contractor
- .2 Biweekly ( 2 visits per month ) visits to the site by the Architect during construction
- .3 Two ( 2 ) inspections for any portion of the Work to determine whether such portion of the Work is substantially complete in accordance with the requirements of the Contract Documents
- .4 Two ( 2 ) inspections for any portion of the Work to determine final completion.

§ 4.2.4 Except for services required under Section 3.6.6.5 and those services that do not exceed the limits set forth in Section 4.2.3, Construction Phase Services provided more than 60 days after (1) the date of Substantial Completion of the Work or (2) the initial date of Substantial Completion identified in the agreement between the Owner and Contractor, whichever is earlier, shall be compensated as Additional Services to the extent the Architect incurs additional cost in providing those Construction Phase Services.

§ 4.2.5 If the services covered by this Agreement have not been completed within thirty ( 30 ) months of the date of this Agreement, through no fault of the Architect, extension of the Architect's services beyond that time shall be compensated as Additional Services.

## ARTICLE 5 OWNER'S RESPONSIBILITIES

§ 5.1 Unless otherwise provided for under this Agreement, the Owner shall provide information in a timely manner regarding requirements for and limitations on the Project, including a written program, which shall set forth the Owner's objectives; schedule; constraints and criteria, including space requirements and relationships; flexibility; expandability; special equipment; systems; and site requirements.

§ 5.2 The Owner shall establish the Owner's budget for the Project, including (1) the budget for the Cost of the Work as defined in Section 6.1; (2) the Owner's other costs; and, (3) reasonable contingencies related to all of these costs. The Owner shall update the Owner's budget for the Project as necessary throughout the duration of the Project until final completion. If the Owner significantly increases or decreases the Owner's budget for the Cost of the Work, the Owner shall notify the Architect. The Owner and the Architect shall thereafter agree to a corresponding change in the Project's scope and quality.

§ 5.3 The Owner shall identify a representative authorized to act on the Owner's behalf with respect to the Project. The Owner shall render decisions and approve the Architect's submittals in a timely manner in order to avoid unreasonable delay in the orderly and sequential progress of the Architect's services.

§ 5.4 The Owner shall furnish surveys to describe physical characteristics, legal limitations and utility locations for the site of the Project, and a written legal description of the site. The surveys and legal information shall include, as applicable, grades and lines of streets, alleys, pavements and adjoining property and structures; designated wetlands; adjacent drainage; rights-of-way, restrictions, easements, encroachments, zoning, deed restrictions, boundaries and contours of the site; locations, dimensions, and other necessary data with respect to existing buildings, other improvements and trees; and information concerning available utility services and lines, both public and private, above and below grade, including inverts and depths. All the information on the survey shall be referenced to a Project benchmark.

§ 5.5 The Owner shall furnish services of geotechnical engineers, which may include test borings, test pits, determinations of soil bearing values, percolation tests, evaluations of hazardous materials, seismic evaluation, ground corrosion tests and resistivity tests, including necessary operations for anticipating subsoil conditions, with written reports and appropriate recommendations.

§ 5.6 The Owner shall provide the Supplemental Services designated as the Owner's responsibility in Section 4.1.1.

§ 5.7 If the Owner identified a Sustainable Objective in Article 1, the Owner shall fulfill its responsibilities as required in AIA Document E204™–2017, Sustainable Projects Exhibit, attached to this Agreement.

§ 5.8 The Owner shall coordinate the services of its own consultants with those services provided by the Architect. Upon the Architect's request, the Owner shall furnish copies of the scope of services in the contracts between the Owner and the Owner's consultants. The Owner shall furnish the services of consultants other than those designated as the responsibility of the Architect in this Agreement, or authorize the Architect to furnish them as an Additional Service, when the Architect requests such services and demonstrates that they are reasonably required by the scope of the Project. The Owner shall require that its consultants and contractors maintain insurance, including professional liability insurance, as appropriate to the services or work provided.

§ 5.9 The Owner shall furnish tests, inspections and reports required by law or the Contract Documents, such as structural, mechanical, and chemical tests, tests for air and water pollution, and tests for hazardous materials.

§ 5.10 The Owner shall furnish all legal, insurance and accounting services, including auditing services, that may be reasonably necessary at any time for the Project to meet the Owner's needs and interests.

§ 5.11 The Owner shall provide prompt written notice to the Architect if the Owner becomes aware of any fault or defect in the Project, including errors, omissions or inconsistencies in the Architect's Instruments of Service.

§ 5.12 The Owner shall include the Architect in all communications with the Contractor that relate to or affect the Architect's services or professional responsibilities. The Owner shall promptly notify the Architect of the substance of any direct communications between the Owner and the Contractor otherwise relating to the Project. Communications by and with the Architect's consultants shall be through the Architect.

§ 5.13 Before executing the Contract for Construction, the Owner shall coordinate the Architect's duties and responsibilities set forth in the Contract for Construction with the Architect's services set forth in this Agreement. The Owner shall provide the Architect a copy of the executed agreement between the Owner and Contractor, including the General Conditions of the Contract for Construction.

§ 5.14 The Owner shall provide the Architect access to the Project site prior to commencement of the Work and shall obligate the Contractor to provide the Architect access to the Work wherever it is in preparation or progress.

§ 5.15 Within 15 days after receipt of a written request from the Architect, the Owner shall furnish the requested information as necessary and relevant for the Architect to evaluate, give notice of, or enforce lien rights.

## ARTICLE 6 COST OF THE WORK

§ 6.1 For purposes of this Agreement, the Cost of the Work shall be the total cost to the Owner to construct all elements of the Project designed or specified by the Architect and shall include contractors' general conditions costs, overhead and profit. The Cost of the Work also includes the reasonable value of labor, materials, and equipment, donated to, or otherwise furnished by, the Owner. The Cost of the Work does not include the compensation of the Architect or NAVIGATE Building Solutions; the costs of the land, rights-of-way, financing, or contingencies for changes in the Work; or other costs that are the responsibility of the Owner.

§ 6.2 The Owner's budget for the Cost of the Work is provided in Initial Information, and shall be adjusted throughout the Project as required under Sections 5.2, 6.4 and 6.5. Evaluations of the Owner's budget for the Cost of the Work, and the preliminary estimate of the Cost of the Work and updated estimates of the Cost of the Work, prepared by the Architect, represent the Architect's judgment as a design professional. It is recognized, however, that neither the Architect nor the Owner has control over the cost of labor, materials, or equipment; the Contractor's methods of determining bid prices; or competitive bidding, market, or negotiating conditions. Accordingly, the Architect cannot and does not warrant or represent that bids or negotiated prices will not vary from the Owner's budget for the Cost of the Work, or from any estimate of the Cost of the Work, or evaluation, prepared or agreed to by the Architect.

§ 6.3 In preparing estimates of the Cost of Work (M, E, P, LV, FP items only), the Architect shall be permitted to include contingencies for design, bidding, and price escalation; to determine what materials, equipment, component



systems, and types of construction are to be included in the Contract Documents; to recommend reasonable adjustments in the program and scope of the Project; and to include design alternates as may be necessary to adjust the estimated Cost of the Work to meet the Owner's budget. The Architect's estimate of the Cost of the Work shall be based on current area, volume or similar conceptual estimating techniques. If the Owner requires a detailed estimate of the Cost of the Work, the Architect shall provide such an estimate, if identified as the Architect's responsibility in Section 4.1.1, as a Supplemental Service.

§ 6.4 If, through no fault of the Architect, the Procurement Phase has not commenced within 90 days after the Architect submits the Construction Documents to the Owner, the Owner's budget for the Cost of the Work shall be adjusted to reflect changes in the general level of prices in the applicable construction market.

§ 6.5 If at any time the Architect's estimate of the Cost of the Work (M, E, P, LV, FP items only) exceeds the Owner's budget for the Cost of the Work, the Architect shall make appropriate recommendations to the Owner to adjust the Project's size, quality, or budget for the Cost of the Work, and the Owner shall cooperate with the Architect in making such adjustments.

§ 6.6 If the Owner's budget for the Cost of the Work at the conclusion of the Construction Documents Phase Services is exceeded by the lowest bona fide bid or negotiated proposal, the Owner shall

- .1 give written approval of an increase in the budget for the Cost of the Work;
- .2 authorize rebidding or renegotiating of the Project within a reasonable time;
- .3 terminate in accordance with Section 9.5;
- .4 in consultation with the Architect, revise the Project program, scope, or quality as required to reduce the Cost of the Work; or,
- .5 implement any other mutually acceptable alternative.

§ 6.7 If the Owner chooses to proceed under Section 6.6.4, the Architect shall modify the Construction Documents as necessary to comply with the Owner's budget for the Cost of the Work (M, E, P, LV, FP items only) at the conclusion of the Construction Documents Phase Services, or the budget as adjusted under Section 6.6.1. If the Owner requires the Architect to modify the Construction Documents because the lowest bona fide bid or negotiated proposal exceeds the Owner's budget for the Cost of the Work due to market conditions the Architect could not reasonably anticipate, the Owner shall compensate the Architect for the modifications as an Additional Service pursuant to Section 11.3; otherwise the Architect's services for modifying the Construction Documents shall be without additional compensation. In any event, the Architect's modification of the Construction Documents shall be the limit of the Architect's responsibility under this Article 6.

§ 6.8 The Cost of the Work does not include the compensation of the Architect or NAVIGATE Building Solutions; the costs of the land, rights-of-way, financing, or other costs that are the responsibility of the Owner.

## ARTICLE 7 COPYRIGHTS AND LICENSES

§ 7.1 Deleted

§ 7.2 Deleted

§ 7.3 Deleted

§ 7.3.1 In the event the Owner uses the Instruments of Service without retaining the authors of the Instruments of Service, the Owner releases the Architect and Architect's consultant(s) from all claims and causes of action arising from such uses. The Owner, to the extent permitted by law, further agrees to indemnify and hold harmless the Architect and its consultants from all costs and expenses, including the cost of defense, related to claims and causes of action asserted by any third person or entity to the extent such costs and expenses arise from the Owner's use of the Instruments of Service under this Section 7.3.1. The terms of this Section 7.3.1 shall not apply if the Owner rightfully terminates this Agreement for cause under Section 9.4.

§ 7.4 Deleted

§ 7.5 Deleted

Init.

§ 7.6 All right, title and interest, including all rights under federal and state copyright and intellectual property laws in the Drawings, Specifications and other documents prepared by the Architect for this Project (collectively "Instruments of Service") and the electronic methods of reproducing such documents are hereby conveyed, assigned and transferred by Architect and its consultants to Owner. Owner shall retain legal title to such Instruments of Service, whether or not the project for which they may be made is completed, provide that the Architect has been paid for all compensation due under this agreement for the services completed by the Architect. No further compensation shall be due to the Architect for Owner's use of the Instruments of Service, whether during performance of this Agreement or after its termination or completion. Except as described below, Owner may use the Instruments of Service for any purpose. Owner agrees not to sell the Instruments of Service to others under any circumstances, and to hold harmless the Architect for any re-use of the Instruments of Service by Owner, provided that the Architect is not the Architect of Record for the re-use and the re-use is not for maintenance, repair or operation of the Owner's Facility. All Instruments of Service, including series in electronic form, shall be furnished to the Owner in a format requested by Owner, including electronic format.

## ARTICLE 8 CLAIMS AND DISPUTES

### § 8.1 General

§ 8.1.1 The Owner and Architect shall commence all claims and causes of action against the other and arising out of or related to this Agreement, whether in contract, tort, or otherwise, in accordance with the requirements of the binding dispute resolution method selected in this Agreement and within the period specified by applicable law, but in any case not more than 10 years after the date of Substantial Completion of the Work. The Owner and Architect waive all claims and causes of action not commenced in accordance with this Section 8.1.1.

§ 8.1.2 To the extent damages are covered by property insurance, the Owner and Architect waive all rights against each other and against the contractors, consultants, agents, and employees of the other for damages, except such rights as they may have to the proceeds of such insurance as set forth in AIA Document A201–2017, General Conditions of the Contract for Construction. The Owner or the Architect, as appropriate, shall require of the contractors, consultants, agents, and employees of any of them, similar waivers in favor of the other parties enumerated herein.

§ 8.1.3 The Architect and Owner waive consequential damages for claims, disputes, or other matters in question, arising out of or relating to this Agreement. This mutual waiver is applicable, without limitation, to all consequential damages due to either party's termination of this Agreement, except as specifically provided in Section 9.7.

### § 8.2 Mediation

§ 8.2.1 Any claim, dispute or other matter in question arising out of or related to this Agreement shall be subject to mediation as a condition precedent to binding dispute resolution. If such matter relates to or is the subject of a lien arising out of the Architect's services, the Architect may proceed in accordance with applicable law to comply with the lien notice or filing deadlines prior to resolution of the matter by mediation or by binding dispute resolution.

§ 8.2.2 The Owner and Architect shall endeavor to resolve claims, disputes and other matters in question between them by mediation, which, unless the parties mutually agree otherwise, shall be administered by the American Arbitration Association in accordance with its Construction Industry Mediation Procedures in effect on the date of this Agreement. A request for mediation shall be made in writing, delivered to the other party to this Agreement, and filed with the person or entity administering the mediation. The request may be made concurrently with the filing of a complaint or other appropriate demand for binding dispute resolution but, in such event, mediation shall proceed in advance of binding dispute resolution proceedings, which shall be stayed pending mediation for a period of 60 days from the date of filing, unless stayed for a longer period by agreement of the parties or court order. If an arbitration proceeding is stayed pursuant to this section, the parties may nonetheless proceed to the selection of the arbitrator(s) and agree upon a schedule for later proceedings.

§ 8.2.3 The parties shall share the mediator's fee and any filing fees equally. The mediation shall be held in the place where the Project is located, unless another location is mutually agreed upon. Agreements reached in mediation shall be enforceable as settlement agreements in any court having jurisdiction thereof.

§ 8.2.4 If the parties do not resolve a dispute through mediation pursuant to this Section 8.2, the method of binding dispute resolution shall be the following:

*(Check the appropriate box.)*

- ☐ Arbitration pursuant to Section 8.3 of this Agreement
- ☒ Litigation in a court of competent jurisdiction
- ☐ Other: *(Specify)*

If the Owner and Architect do not select a method of binding dispute resolution, or do not subsequently agree in writing to a binding dispute resolution method other than litigation, the dispute will be resolved in a court of competent jurisdiction.

### § 8.3 Arbitration – Deleted

*(Paragraphs deleted)*

## ARTICLE 9 TERMINATION OR SUSPENSION

§ 9.1 If the Owner fails to make payments to the Architect in accordance with this Agreement, such failure shall be considered substantial nonperformance and cause for termination or, at the Architect's option, cause for suspension of performance of services under this Agreement. If the Architect elects to suspend services, the Architect shall give seven days' written notice to the Owner before suspending services. In the event of a suspension of services, the Architect shall have no liability to the Owner for delay or damage caused the Owner because of such suspension of services. Before resuming services, the Owner shall pay the Architect all sums due prior to suspension and any expenses incurred in the interruption and resumption of the Architect's services. The Architect's fees for the remaining services and the time schedules shall be equitably adjusted.

§ 9.2 If the Owner suspends the Project, the Architect shall be compensated for services performed prior to notice of such suspension. When the Project is resumed, the Architect shall be compensated for expenses incurred in the interruption and resumption of the Architect's services. The Architect's fees for the remaining services and the time schedules shall be equitably adjusted.

§ 9.3 If the Owner suspends the Project for more than 90 cumulative days for reasons other than the fault of the Architect, the Architect may terminate this Agreement by giving not less than seven days' written notice.

§ 9.4 Either party may terminate this Agreement upon not less than seven days' written notice should the other party fail substantially to perform in accordance with the terms of this Agreement through no fault of the party initiating the termination.

§ 9.5 The Owner may terminate this Agreement upon not less than seven days' written notice to the Architect for the Owner's convenience and without cause.

§ 9.6 If the Owner terminates this Agreement for its convenience pursuant to Section 9.5, or the Architect terminates this Agreement pursuant to Section 9.3, the Owner shall compensate the Architect for services performed prior to termination, Reimbursable Expenses incurred, and costs attributable to termination, including the costs attributable to the Architect's termination of consultant agreements. The Owner shall not pay any unearned fee if the Owner terminates this Agreement.

§ 9.7 In addition to any amounts paid under Section 9.6, if the Owner terminates this Agreement for its convenience pursuant to Section 9.5, or the Architect terminates this Agreement pursuant to Section 9.3, the Owner shall pay to the Architect the following fees:

*(Set forth below the amount of any termination or licensing fee, or the method for determining any termination or licensing fee.)*

.1 Termination Fee:

\$0.00

.2 Licensing Fee if the Owner intends to continue using the Architect's Instruments of Service:

\$0.00

§ 9.8 Except as otherwise expressly provided herein, this Agreement shall terminate one year from the date of Final Completion.

§ 9.9 The Owner's rights to use the Architect's Instruments of Service in the event of a termination of this Agreement are set forth in Article 7 and Section 9.7.

#### ARTICLE 10 MISCELLANEOUS PROVISIONS

§ 10.1 This Agreement shall be governed by the law of the place where the Project is located, excluding that jurisdiction's choice of law rules. If the parties have selected arbitration as the method of binding dispute resolution, the Federal Arbitration Act shall govern Section 8.3.

§ 10.2 Terms in this Agreement shall have the same meaning as those in AIA Document A201-2017, General Conditions of the Contract for Construction.

§ 10.3 The Owner and Architect, respectively, bind themselves, their agents, successors, assigns, and legal representatives to this Agreement. Neither the Owner nor the Architect shall assign this Agreement without the written consent of the other, except that the Owner may assign this Agreement to a lender providing financing for the Project if the lender agrees to assume the Owner's rights and obligations under this Agreement, including any payments due to the Architect by the Owner prior to the assignment.

§ 10.4 If the Owner requests the Architect to execute certificates, the proposed language of such certificates shall be submitted to the Architect for review at least 14 days prior to the requested dates of execution. If the Owner requests the Architect to execute consents reasonably required to facilitate assignment to a lender, the Architect shall execute all such consents that are consistent with this Agreement, provided the proposed consent is submitted to the Architect for review at least 14 days prior to execution. The Architect shall not be required to execute certificates or consents that would require knowledge, services, or responsibilities beyond the scope of this Agreement.

§ 10.5 Nothing contained in this Agreement shall create a contractual relationship with, or a cause of action in favor of, a third party against either the Owner or Architect.

§ 10.6 Unless otherwise required in this Agreement, the Architect shall have no responsibility for the discovery, presence, handling, removal or disposal of, or exposure of persons to, hazardous materials or toxic substances in any form at the Project site.

§ 10.7 The Architect shall have the right to include photographic or artistic representations of the design of the Project among the Architect's promotional and professional materials. The Architect shall be given reasonable access to the completed Project to make such representations. However, the Architect's materials shall not include the Owner's confidential or proprietary information if the Owner has previously advised the Architect in writing of the specific information considered by the Owner to be confidential or proprietary. The Owner shall provide professional credit for the Architect in the Owner's promotional materials for the Project. This Section 10.7 shall survive the termination of this Agreement unless the Owner terminates this Agreement for cause pursuant to Section 9.4.

§ 10.8 If the Architect or Owner receives information specifically designated as "confidential" or "business proprietary," the receiving party shall keep such information strictly confidential and shall not disclose it to any other person except as set forth in Section 10.8.1. This Section 10.8 shall survive the termination of this Agreement.

§ 10.8.1 The receiving party may disclose "confidential" or "business proprietary" information after 7 days' notice to the other party, when required by law, arbitrator's order, or court order, including a subpoena or other form of compulsory legal process issued by a court or governmental entity, or to the extent such information is reasonably necessary for the receiving party to defend itself in any dispute. The receiving party may also disclose such information to its employees, consultants, or contractors in order to perform services or work solely and exclusively for the Project, provided those employees, consultants and contractors are subject to the restrictions on the disclosure and use of such information as set forth in this Section 10.8.

§ 10.9 The invalidity of any provision of the Agreement shall not invalidate the Agreement or its remaining provisions. If it is determined that any provision of the Agreement violates any law, or is otherwise invalid or unenforceable, then that provision shall be revised to the extent necessary to make that provision legal and enforceable. In such case the Agreement shall be construed, to the fullest extent permitted by law, to give effect to the parties' intentions and purposes in executing the Agreement.

§ 10.10.1 To the fullest extent permitted by law, Architect, its successors, assigns and guarantors, shall defend, indemnify and hold harmless the City of Nixa, MO, its agents, representatives, officers, directors, officials, employees and Navigate Building Solutions from and against all allegations, demands, proceedings, suits, actions, claims, damages, losses, expenses, including but not limited to, attorney fees, court costs, and the cost of appellate proceedings, and all claim adjusting and handling expense, related to, arising from or out of, or resulting from any negligent or intentional actions, acts, errors, mistakes or omissions caused in whole or part by Architect relating to work or services in the performance of this Contract, including but not limited to, any Subcontractor or anyone directly or indirectly employed by any of them or anyone for whose acts any of them may be liable and any injury or damages claimed by any of Architect's and Subcontractor's employees.

§ 10.10.2 Insurance provisions set forth in this agreement are separate and independent from the indemnity provisions of this paragraph and shall not be construed in any way to limit the scope and magnitude of the indemnity provisions. The indemnity provisions of this paragraph shall not be construed in any way to limit the scope and magnitude and applicability of the insurance provisions.

#### ARTICLE 11 COMPENSATION

§ 11.1 For the Architect's Basic Services described under Article 3, the Owner shall compensate the Architect as follows:

- .1 Stipulated Sum  
(Insert amount)
- .2 Percentage Basis  
(Insert percentage value)  
  
( ) % of the Owner's budget for the Cost of the Work, as calculated in accordance with Section 11.6.
- .3 Other  
(Describe the method of compensation)

§ 11.2 For the Architect's Supplemental Services designated in Section 4.1.1 and for any Sustainability Services required pursuant to Section 4.1.3, the Owner shall compensate the Architect as follows:  
(Insert amount of, or basis for, compensation. If necessary, list specific services to which particular methods of compensation apply.)

See Article 11.7

§ 11.3 For Additional Services that may arise during the course of the Project, including those under Section 4.2, the Owner shall compensate the Architect as follows:  
(Insert amount of, or basis for, compensation.)

See Article 11.7

§ 11.4 Compensation for Supplemental and Additional Services of the Architect's consultants when not included in Section 11.2 or 11.3, shall be the amount invoiced to the Architect plus Five percent ( 5 %), or as follows:

(Insert amount of, or basis for computing, Architect's consultants' compensation for Supplemental or Additional Services.)

§ 11.5 When compensation for Basic Services is based on a stipulated sum or a percentage basis, the proportion of compensation for each phase of services shall be as follows:

Schematic Design Phase	percent (	%)
Design Development Phase	percent (	%)
Construction Documents Phase	percent (	%)
Procurement Phase	percent (	%)
Construction Phase	percent (	%)
Total Basic Compensation	one hundred percent (	100 %)

§ 11.6 When compensation identified in Section 11.1 is on a percentage basis, progress payments for each phase of Basic Services shall be calculated by multiplying the percentages identified in this Article by the Owner's most recent budget for the Cost of the Work. Compensation paid in previous progress payments shall not be adjusted based on subsequent updates to the Owner's budget for the Cost of the Work.

§ 11.6.1 When compensation is on a percentage basis and any portions of the Project are deleted or otherwise not constructed, compensation for those portions of the Project shall be payable to the extent services are performed on those portions. The Architect shall be entitled to compensation in accordance with this Agreement for all services performed whether or not the Construction Phase is commenced.

§ 11.7 The hourly billing rates for services of the Architect and the Architect's consultants are set forth below. The rates shall be adjusted in accordance with the Architect's and Architect's consultants' normal review practices. (If applicable, attach an exhibit of hourly billing rates or insert them below.)

Employee or Category	Rate (\$0.00)
----------------------	---------------

§ 11.8 Compensation for Reimbursable Expenses

§ 11.8.1 Reimbursable Expenses are in addition to compensation for Basic, Supplemental, and Additional Services and include expenses incurred by the Architect and the Architect's consultants directly related to the Project, as follows:

- .1 Transportation and authorized out-of-town travel and subsistence;
- .2 Long distance services, dedicated data and communication services, teleconferences, Project web sites, and extranets;
- .3 Permitting and other fees required by authorities having jurisdiction over the Project;
- .4 Printing, reproductions, plots, and standard form documents;
- .5 Postage, handling, and delivery;
- .6 Expense of overtime work requiring higher than regular rates, if authorized in advance by the Owner;
- .7 Renderings, physical models, mock-ups, professional photography, and presentation materials requested by the Owner or required for the Project;
- .8 If required by the Owner, and with the Owner's prior written approval, the Architect's consultants' expenses of professional liability insurance dedicated exclusively to this Project, or the expense of additional insurance coverage or limits in excess of that normally maintained by the Architect's consultants;
- .9 All taxes levied on professional services and on reimbursable expenses;
- .10 Site office expenses;
- .11 Registration fees and any other fees charged by the Certifying Authority or by other entities as necessary to achieve the Sustainable Objective; and,

- .12 Other similar Project-related expenditures.
- .13 Architect shall provide Owner with one full size set and one half-size set of documents at each design milestone.
- .14 Architect shall provide to Navigate Building Solutions one half-size set of documents at each design milestone.
- .15 Anticipated design milestones are: Schematic Design, Design Development, 50% Construction Documents and 100% Construction Documents.

§ 11.8.2 For Reimbursable Expenses the compensation shall be the expenses incurred by the Architect and the Architect's consultants plus zero percent ( 0 %) of the expenses incurred. Total Reimbursable Expenses shall not exceed \$5,000.

§ 11.9 Architect's Insurance. If the types and limits of coverage required in Section 2.5 are in addition to the types and limits the Architect normally maintains, the Owner shall pay the Architect for the additional costs incurred by the Architect for the additional coverages as set forth below:

*(Insert the additional coverages the Architect is required to obtain in order to satisfy the requirements set forth in Section 2.5, and for which the Owner shall reimburse the Architect.)*

See Article 2.

#### § 11.10 Payments to the Architect

##### § 11.10.1 Initial Payments

§ 11.10.1.1 An initial payment of Zero (\$ 0 ) shall be made upon execution of this Agreement and is the minimum payment under this Agreement. It shall be credited to the Owner's account in the final invoice.

§ 11.10.1.2 If a Sustainability Certification is part of the Sustainable Objective, an initial payment to the Architect of Zero (\$ 0 ) shall be made upon execution of this Agreement for registration fees and other fees payable to the Certifying Authority and necessary to achieve the Sustainability Certification. The Architect's payments to the Certifying Authority shall be credited to the Owner's account at the time the expense is incurred.

##### § 11.10.2 Progress Payments

§ 11.10.2.1 Unless otherwise agreed, payments for services shall be made monthly in proportion to services performed. Payments are due and payable upon presentation of the Architect's invoice. Amounts unpaid thirty ( 30 ) days after the invoice date shall bear interest at the rate entered below, or in the absence thereof at the legal rate prevailing from time to time at the principal place of business of the Architect.

*(Insert rate of monthly or annual interest agreed upon.)*

1.5 % per month

§ 11.10.2.2 The Owner shall not withhold amounts from the Architect's compensation to impose a penalty or liquidated damages on the Architect, or to offset sums requested by or paid to contractors for the cost of changes in the Work, unless the Architect agrees or has been found liable for the amounts in a binding dispute resolution proceeding.

§ 11.10.2.3 Records of Reimbursable Expenses, expenses pertaining to Supplemental and Additional Services, and services performed on the basis of hourly rates shall be available to the Owner at mutually convenient times.

#### ARTICLE 12 SPECIAL TERMS AND CONDITIONS

Special terms and conditions that modify this Agreement are as follows:

*(Include other terms and conditions applicable to this Agreement.)*

N/A

#### ARTICLE 13 SCOPE OF THE AGREEMENT

§ 13.1 This Agreement represents the entire and integrated agreement between the Owner and the Architect and supersedes all prior negotiations, representations or agreements, either written or oral. This Agreement may be amended only by written instrument signed by both the Owner and Architect.

§ 13.2 This Agreement is comprised of the following documents identified below:

.1 AIA Document B101™–2017, Standard Form Agreement Between Owner and Architect

.2

*(Paragraphs deleted)*

Not Used

.3 Exhibits:

*(Check the appropriate box for any exhibits incorporated into this Agreement.)*

☐ AIA Document E204™–2017, Sustainable Projects Exhibit, dated as indicated below:  
*(Insert the date of the E204-2017 incorporated into this agreement.)*

☐ Other Exhibits incorporated into this Agreement:  
*(Clearly identify any other exhibits incorporated into this Agreement, including any exhibits and scopes of services identified as exhibits in Section 4.1.2.)*

.4 Other documents:

*(List other documents, if any, forming part of the Agreement.)*

This Agreement entered into as of the day and year first written above.

\_\_\_\_\_  
OWNER *(Signature)*

\_\_\_\_\_  
ARCHITECT *(Signature)*

\_\_\_\_\_  
*(Printed name and title)*

\_\_\_\_\_  
*(Printed name, title, and license number, if required)*

Init.



# **Additions and Deletions Report for**

## **AIA® Document B101® – 2017**

This Additions and Deletions Report, as defined on page 1 of the associated document, reproduces below all text the author has added to the standard form AIA document in order to complete it, as well as any text the author may have added to or deleted from the original AIA text. Added text is shown underlined. Deleted text is indicated with a horizontal line through the original AIA text.

Note: This Additions and Deletions Report is provided for information purposes only and is not incorporated into or constitute any part of the associated AIA document. This Additions and Deletions Report and its associated document were generated simultaneously by AIA software at 13:07:46 ET on 01/12/2024.

### **PAGE 1**

**AGREEMENT** made as of the day of March in the year 2024

...

City of Nixa, Missouri  
715 W. Mt Vernon St.  
P.O. Box 395  
Nixa, MO 65717

...

TBD

...

City of Nixa, Missouri  
New Police Department Facility  
715 W. Center Circle, Nixa, MO 65714  
Approximately a 35,000 SF new police department with covered parking.

### **PAGE 2**

The Owner's program will be confirmed during the initial phases of the design process.

...

New construction of a police department facility. The building size is anticipated to be around 35,000 SF, 3-stories above grade.

### **PAGE 3**

Anticipated Program Validation and Schematic Design Phase Completion: May 2024  
Anticipated Design Development Phase Completion: August 2024  
Anticipated Construction Document Phase Completion: November 2024  
Anticipated Bid/Permit Completion: February 2025

Anticipated February 2025

...

Anticipated April 2026

...

Competitive Bid and/or Early Procurement of Long Lead Items via Cooperative Purchasing

...

Not Applicable

...

Jimmy Liles, City Administrator

...

Katie Aholt

[katie@navigatebuildingsolutions.com](mailto:katie@navigatebuildingsolutions.com)

8419 Manchester Road

St. Louis, MO 63144

PAGE 4

TBD

...

.2 Civil Engineer: Surveyor:

TBD

PAGE 5

.4 Civil Engineer:

N/A

...

N/A

PAGE 6

§ 2.5.1 Commercial General Liability with policy limits of not less than (\$ ) for each occurrence and (\$ ) in the aggregate for bodily injury and property damage. Insurance, including coverage for Premises, Operations, Products and Completed Operations, Contractual Liability, Broad Form Property Damage, Independent Contractors, Explosion, Collapse, and Underground Property Damage and blasting, if blasting is required. Such coverage shall apply to bodily injury and property damage on an "Occurrence Form Basis" with limits of at least \$3,258,368.00 for all claims arising out of a single accident or occurrence and at least \$488,755.00 with respect to injuries and/or death of any one person in a single occurrence and an amount not less than at least \$1,000,000 for all claims to property arising out of a single occurrence and at least \$100,000 to any one owner with respect to damages to property. Contractor agrees that the proceeds of such insurance policy shall first be used to pay any award, damages, costs, and/or attorneys' fees incurred by or assessed against City, its employees, officers and agents, before payment of any award, damages, costs or attorney's fees of Contractor, its employees, officers or agents. Contractor agrees to cause its insurer

to name City as an additional insured on such insurance policy, including the City as an additional insured for coverage under its products-completed operations hazard, and said policy shall be primary and noncontributory.

§ 2.5.2 Automobile Liability covering vehicles owned, and non-owned vehicles used, by the Architect with policy limits of not less than (\$ ) per accident for bodily injury, death of any person, and property damage arising out of the ownership, maintenance and use of those motor vehicles, along with any other statutorily required automobile coverage. Insurance covering bodily injury and property damage for owned, non-owned and hired vehicles, with limits of at \$3,258,368.00 for all claims arising out of a single accident or occurrence and at least \$488,755.00 with respect to injuries and/or death of any one person in a single accident or occurrence.

...

§ 2.5.4 Workers' Compensation at statutory limits. Owners and Contractors Protective Liability Insurance. To protect the City, its agents, servants, and employees from claims which may arise from the performance of this Contract, with limits of at least \$3,258,368.00 for all claims arising out of a single accident or occurrence and at least \$488,755.00 with respect to injuries and/or death of any one person in a single accident or occurrence. The Owners and Contractors Protective Liability Insurance must:

2.5.1. Be a separate policy with the named insured being: The City of Nixa, Missouri; and

2.5.2. Be with the same insurance company with which the Contractor carries its Commercial General Liability Insurance and Automotive Liability Insurance; and

2.5.3. Contain an endorsement that disclaims coverage for any claim barred by the doctrines of sovereign immunity or official immunity, except attorney's fees and other litigation costs incurred in defending a claim. Nothing contained in this policy (or this endorsement thereto) shall constitute any waiver of whatever kind of these defenses or sovereign immunity or official immunity for any monetary amount whatsoever.

§ 2.5.4 Workers' Compensation at statutory limits per RSMo. 287.010 et seq. Employer's Liability - \$1,000,000.00.

§ 2.5.5 Employers' Liability with policy limits not less than One Million Dollars (\$ 1,000,000.00 ) each accident, One Million Dollars (\$ 1,000,000.00 ) each employee, and One Million Dollars (\$ 1,000,000.00 ) policy limit.

§ 2.5.6 Professional Liability covering negligent acts, errors and omissions in the performance of professional services with policy limits of not less than Two Million Dollars (\$ 2,000,000.00 ) per claim and Two Million (\$ 2,000,000.00 ) in the aggregate.

PAGE 7

§ 2.6 The Architect, in consideration of the Fee specified hereinafter, conveys and agrees to perform, in connection with this Project, with the assistance of competent registered professional staff and/or sub consultants including, but not limited to, landscape architect, structural engineer, civil engineer, mechanical engineer, electrical engineer and any others as necessary, to complete the professional services as detailed herein or in any additional contract Attachments/Exhibits.

§ 2.7 The Architect is responsible for the coordination of all drawings and other design documents relating to the Architect's project design, regardless of whether such drawings and documents are prepared by the Architect or by the Architect's consultants. If preliminary or design development work has been performed by others, the Architect is nevertheless fully responsible for and accepts full responsibility for such earlier work when the Architect performs subsequent phases of the Basic Services, as fully as if the preliminary, schematic, and design development work had been performed by the Architect itself. The Architect is responsible for coordination and internal checking of all design documents and for the accuracy of all dimensional, layout and specified information contained therein, as fully as if each document were prepared by the Architect. The Architect is responsible for the completeness and accuracy of all documents, including drawings and specifications, submitted by or through the Architect and for their compliance with all applicable codes, ordinances, regulations, laws and statutes.

§ 2.8 The Architect must prepare drawings, specifications, and other documents necessary so that the construction contract bid from a responsive, responsible bidding contractor will be within the Cost of Work defined by the last

estimate agreed upon by all parties prior to Project Bidding. The Architect shall be responsible to redesign at its own expense to reduce scope to get within budget.

§ 2.9 The Architect shall provide a Draft Preliminary Construction Cost Estimate to the Owner at the completion of Schematic Design and Final Preliminary Construction Cost Estimate at the completion of Design Development. Furthermore, the Architect shall collaborate with and review Navigate Building Solutions estimates of the scope of services. The Architect may, at its own expense, prepare independent estimates of the COW if deemed necessary.

PAGE 8

§ 3.1.7 Architect shall review and approve contractor submittals.

§ 3.1.8 Architect shall review and respond to Requests for Information (RFI's).

§ 3.1.9 Design and Construction Phase Services shall include the following as the responsibility of the Architect:

- a) Architectural and Interior Design
- b) Elevator Design
- c) Mechanical Engineering
- d) Plumbing Engineering
- e) Electrical Engineering (including Short Circuit Study and Arc Flash Study)
- f) Basic Commissioning specifications and plans shall be provided for all code-required commissioning. The City may also hire a third-party Commissioning Agent (CxA) to plan and perform additional "specialty" commissioning for envelope systems, etc.
- g) Fire Alarm (Delegated Design with coordination with City Vendor)
- h) Fire Protection Engineering (Sprinkler System Delegated Design)
- i) Structural Engineering
- j) Civil Engineering
- k) Low Voltage Design
  - a. Audio Visual Systems and Miscellaneous Displays
  - b. Telecom and Data Backbone – Coordination with City Vendor
  - c. Security Design including perimeter entry, card access systems, CCTV.
  - d. Wireless Access Points
  - e. Fitness Equipment (including all power and data requirements fully coordinated with City Vendor)
- l) MEPFP, AV, Specialty Systems Cost Estimating
- m) Landscape Design
- n) Irrigation Design (Delegated Design)
- o) Furniture – Furniture Space Planning and Layouts, Coordination of Colors/Finishes/Fabrics, Procurement assistance/coordination with the Owner for purchase through Cooperative Agreements
- p) Signage Design – Interior (wayfinding, code required, departmental and room signage) and exterior signage, including the possibility of a remote digital display or monument sign.
- q) Building Interior Art and Graphics locations and recommendations.
- r) Kitchen Equipment and Appliance Design
- s) Coordination of Owner's Sole Source Low Vendors (IT, etc.).
- t) Public Agency Interface – All pre-planning required for AHJ (Authority Having Jurisdiction) approvals and permitting.
- u) Code Analysis – Overall building and life safety code reviews to be conducted by all disciplines. All meetings with AHJs to confirm code interpretations and design assumptions and to pre-plan for permitting.
- v) Presentations to the City Council – (1) Presentation per Design Phase.
- w) Typical Construction Phase Administration and Code Required Commissioning
- x) Provide professional photographs of the finished project, in digital format, to the Owner and the Owner's Representative for their use.
- y) At the completion of the project, incorporate all project change directives (proposal requests, ASIs, CCDs) into the electronic project drawings and provide a final set to the Owner in both PDF and CAD format.
- z) Planning and Zoning (P&Z) Board Review Application, Submissions and Attendance if required.



aa) Early Procurement of Long Lead Equipment and Materials – Completion of design for long lead equipment identified during design development (electrical gear, RTUs, generator, etc.) for Owner’s potential to procure ahead of General Contractor bid package. Early procurement packages to be ready for release not later than 50% Construction Documents.

PAGE 9

§ 3.2.2 The Architect shall prepare a preliminary evaluation of the Owner’s program, schedule, budget for the Cost of the Work, Work (M, E, P, LV, FP items only), Project site, the proposed procurement and delivery method, and other Initial Information, each in terms of the other, to ascertain the requirements of the Project. The Architect shall notify the Owner of (1) any inconsistencies discovered in the information, and (2) other information or consulting services that may be reasonably needed for the Project.

...

§ 3.2.6 The Architect shall submit to the Owner an estimate of the Cost of the Work (M, E, P, LV, FP items only) prepared in accordance with Section 6.3.

...

§ 3.3.2 The Architect shall update the estimate of the Cost of the Work (M, E, P, LV, FP items only) prepared in accordance with Section 6.3.

PAGE 10

§ 3.4.4 The Architect shall update the estimate for the Cost of the Work (M, E, P, LV, FP items only) prepared in accordance with Section 6.3.

...

.5 attending and assisting with a pre-bid conference for prospective bidders, and attend and assist with the opening of bids, and subsequently documenting and distributing bidding results, as directed by the Owner.

PAGE 13

§ 3.6.5.3 Preparation of Change Orders which are not initiated by the Owner shall be included as a basic service, at no additional cost to the Owner, unless the Owner, in its reasonable discretion, agrees to additional compensation for good cause shown by the Architect with the Contract Documents.

PAGE 14

§ 4.1.1.1	Programming	<u>Architect, Under Basic Services</u>
§ 4.1.1.2	Multiple preliminary designs	<u>Not Provided</u>
§ 4.1.1.3	Measured drawings	<u>Architect, Under Basic Services</u>
§ 4.1.1.4	Existing facilities surveys	<u>Survey by Owner</u>
§ 4.1.1.5	Site evaluation and planning	<u>Architect, Under Basic Services</u>
§ 4.1.1.6	Building Information Model management responsibilities	<u>Architect, Under Basic Services</u>
§ 4.1.1.7	Development of Building Information Models for post construction use	<u>Architect, Under Basic Services</u>
§ 4.1.1.8	Civil engineering	<u>Architect, Under Basic Services</u>
§ 4.1.1.9	Landscape design	<u>Architect, Under Basic Services</u>
§ 4.1.1.10	Architectural interior design	<u>Architect, Under Basic Services</u>

§ 4.1.1.11 Value analysis	<u>Not Provided</u>
§ 4.1.1.12 Detailed cost estimating beyond that required in Section 6.3	<u>MEP, FP, LV Systems Only provided by Architect as Basic Services</u>
§ 4.1.1.13 On-site project representation	<u>Architect Regular Visits, Per Basic Services</u>
§ 4.1.1.14 Conformed documents for construction	<u>Architect, Under Basic Services</u>
§ 4.1.1.15 As-designed record drawings	<u>Architect, Under Basic Services</u>
§ 4.1.1.16 As-constructed record drawings	<u>Architect, Under Basic Services</u>
§ 4.1.1.17 Post-occupancy evaluation	<u>Not Provided</u>
§ 4.1.1.18 Facility support services	<u>Not Provided</u>
§ 4.1.1.19 Tenant-related services	<u>Not Provided</u>
§ 4.1.1.20 Architect's coordination of the Owner's consultants	<u>Architect, Under Basic Services</u>
§ 4.1.1.21 Telecommunications/data design	<u>Architect, Under Basic Services</u>
§ 4.1.1.22 Security evaluation and planning	<u>Architect, Under Basic Services</u>
§ 4.1.1.23 Commissioning	<u>Architect, Under Basic Services</u>
§ 4.1.1.24 Sustainable Project Services pursuant to Section 4.1.3	<u>Not Provided</u>
§ 4.1.1.25 Fast-track design services	<u>Not Provided</u>
§ 4.1.1.26 Multiple bid packages	<u>Architect, Under Basic Services as Required for Long Lead Procurement</u>
§ 4.1.1.27 Historic preservation	<u>Not Provided</u>
§ 4.1.1.28 Furniture, furnishings, and equipment design	<u>Architect, Under Basic Services</u>
§ 4.1.1.29 Other services provided by specialty Consultants	<u>Not Provided</u>
§ 4.1.1.30 Other Supplemental Services	<u>Not Provided</u>

PAGE 15

.6 ~~Preparation of design and documentation for alternate bid or proposal requests proposed by the Owner; Deleted~~

.7 ~~Preparation for, and attendance at, a public presentation, meeting or hearing; Deleted~~

PAGE 16

.1 Three ( 3 ) reviews of each Shop Drawing, Product Data item, sample and similar submittals of the Contractor

.2 Biweekly ( 2 visits per month ) visits to the site by the Architect during construction

.3 Two ( 2 ) inspections for any portion of the Work to determine whether such portion of the Work is substantially complete in accordance with the requirements of the Contract Documents

.4 Two ( 2 ) inspections for any portion of the Work to determine final completion.

...

§ 4.2.5 If the services covered by this Agreement have not been completed within thirty ( 30 ) months of the date of this Agreement, through no fault of the Architect, extension of the Architect's services beyond that time shall be compensated as Additional Services.

PAGE 17

§ 6.1 For purposes of this Agreement, the Cost of the Work shall be the total cost to the Owner to construct all elements of the Project designed or specified by the Architect and shall include contractors' general conditions costs, overhead and profit. The Cost of the Work also includes the reasonable value of labor, materials, and equipment, donated to, or otherwise furnished by, the Owner. The Cost of the Work does not include the compensation of the ~~Architect; Architect or NAVIGATE Building Solutions;~~ the costs of the land, rights-of-way, financing, or contingencies for changes in the Work; or other costs that are the responsibility of the Owner.

...

§ 6.3 In preparing estimates of the Cost of Work, ~~Work (M, E, P, LV, FP items only)~~, the Architect shall be permitted to include contingencies for design, bidding, and price escalation; to determine what materials, equipment, component systems, and types of construction are to be included in the Contract Documents; to recommend reasonable adjustments in the program and scope of the Project; and to include design alternates as may be necessary to adjust the estimated Cost of the Work to meet the Owner's budget. The Architect's estimate of the Cost of the Work shall be based on current area, volume or similar conceptual estimating techniques. If the Owner requires a detailed estimate of the Cost of the Work, the Architect shall provide such an estimate, if identified as the Architect's responsibility in Section 4.1.1, as a Supplemental Service.

PAGE 18

§ 6.5 If at any time the Architect's estimate of the Cost of the Work ~~(M, E, P, LV, FP items only)~~ exceeds the Owner's budget for the Cost of the Work, the Architect shall make appropriate recommendations to the Owner to adjust the Project's size, quality, or budget for the Cost of the Work, and the Owner shall cooperate with the Architect in making such adjustments.

...

§ 6.7 If the Owner chooses to proceed under Section 6.6.4, the Architect shall modify the Construction Documents as necessary to comply with the Owner's budget for the Cost of the Work ~~(M, E, P, LV, FP items only)~~ at the conclusion of the Construction Documents Phase Services, or the budget as adjusted under Section 6.6.1. If the Owner requires the Architect to modify the Construction Documents because the lowest bona fide bid or negotiated proposal exceeds the Owner's budget for the Cost of the Work due to market conditions the Architect could not reasonably anticipate, the Owner shall compensate the Architect for the modifications as an Additional Service pursuant to Section 11.3; otherwise the Architect's services for modifying the Construction Documents shall be without additional compensation. In any event, the Architect's modification of the Construction Documents shall be the limit of the Architect's responsibility under this Article 6.

§ 6.8 The Cost of the Work does not include the compensation of the Architect or NAVIGATE Building Solutions; the costs of the land, rights-of-way, financing, or other costs that are the responsibility of the Owner.

~~§ 7.1 The Architect and the Owner warrant that in transmitting Instruments of Service, or any other information, the transmitting party is the copyright owner of such information or has permission from the copyright owner to transmit such information for its use on the Project.~~Deleted

~~§ 7.2 The Architect and the Architect's consultants shall be deemed the authors and owners of their respective Instruments of Service, including the Drawings and Specifications, and shall retain all common law, statutory and other reserved rights, including copyrights. Submission or distribution of Instruments of Service to meet official regulatory requirements or for similar purposes in connection with the Project is not to be construed as publication in derogation of the reserved rights of the Architect and the Architect's consultants.~~Deleted

~~§ 7.3 The Architect grants to the Owner a nonexclusive license to use the Architect's Instruments of Service solely and exclusively for purposes of constructing, using, maintaining, altering and adding to the Project, provided that the Owner substantially performs its obligations under this Agreement, including prompt payment of all sums due pursuant to Article 9 and Article 11. The Architect shall obtain similar nonexclusive licenses from the Architect's consultants consistent with this Agreement. The license granted under this section permits the Owner to authorize the Contractor, Subcontractors, Sub-subcontractors, and suppliers, as well as the Owner's consultants and separate contractors, to reproduce applicable portions of the Instruments of Service, subject to any protocols established pursuant to Section 1.3, solely and exclusively for use in performing services or construction for the Project. If the Architect rightfully terminates this Agreement for cause as provided in Section 9.4, the license granted in this Section 7.3 shall terminate.~~Deleted

...

~~§ 7.4 Except for the licenses granted in this Article 7, no other license or right shall be deemed granted or implied under this Agreement. The Owner shall not assign, delegate, sublicense, pledge or otherwise transfer any license~~

granted herein to another party without the prior written agreement of the Architect. Any unauthorized use of the Instruments of Service shall be at the Owner's sole risk and without liability to the Architect and the Architect's consultants.~~Deleted~~

§ 7.5 Except as otherwise stated in Section 7.3, the provisions of this Article 7 shall survive the termination of this Agreement.~~Deleted~~

§ 7.6 All right, title and interest, including all rights under federal and state copyright and intellectual property laws in the Drawings, Specifications and other documents prepared by the Architect for this Project (collectively "Instruments of Service") and the electronic methods of reproducing such documents are hereby conveyed, assigned and transferred by Architect and its consultants to Owner. Owner shall retain legal title to such Instruments of Service, whether or not the project for which they may be made is completed, provide that the Architect has been paid for all compensation due under this agreement for the services completed by the Architect. No further compensation shall be due to the Architect for Owner's use of the Instruments of Service, whether during performance of this Agreement or after its termination or completion. Except as described below, Owner may use the Instruments of Service for any purpose. Owner agrees not to sell the Instruments of Service to others under any circumstances, and to hold harmless the Architect for any re-use of the Instruments of Service by Owner, provided that the Architect is not the Architect of Record for the re-use and the re-use is not for maintenance, repair or operation of the Owner's Facility. All Instruments of Service, including series in electronic form, shall be furnished to the Owner in a format requested by Owner, including electronic format.

PAGE 20

[ X ] Litigation in a court of competent jurisdiction

...

### § 8.3 Arbitration – Deleted

~~§ 8.3.1 If the parties have selected arbitration as the method for binding dispute resolution in this Agreement, any claim, dispute or other matter in question arising out of or related to this Agreement subject to, but not resolved by, mediation shall be subject to arbitration, which, unless the parties mutually agree otherwise, shall be administered by the American Arbitration Association in accordance with its Construction Industry Arbitration Rules in effect on the date of this Agreement. A demand for arbitration shall be made in writing, delivered to the other party to this Agreement, and filed with the person or entity administering the arbitration.~~

~~§ 8.3.1.1 A demand for arbitration shall be made no earlier than concurrently with the filing of a request for mediation, but in no event shall it be made after the date when the institution of legal or equitable proceedings based on the claim, dispute or other matter in question would be barred by the applicable statute of limitations. For statute of limitations purposes, receipt of a written demand for arbitration by the person or entity administering the arbitration shall constitute the institution of legal or equitable proceedings based on the claim, dispute or other matter in question.~~

~~§ 8.3.2 The foregoing agreement to arbitrate, and other agreements to arbitrate with an additional person or entity duly consented to by parties to this Agreement, shall be specifically enforceable in accordance with applicable law in any court having jurisdiction thereof.~~

~~§ 8.3.3 The award rendered by the arbitrator(s) shall be final, and judgment may be entered upon it in accordance with applicable law in any court having jurisdiction thereof.~~

### § 8.3.4 Consolidation or Joinder

~~§ 8.3.4.1 Either party, at its sole discretion, may consolidate an arbitration conducted under this Agreement with any other arbitration to which it is a party provided that (1) the arbitration agreement governing the other arbitration permits consolidation; (2) the arbitrations to be consolidated substantially involve common questions of law or fact; and (3) the arbitrations employ materially similar procedural rules and methods for selecting arbitrator(s).~~

~~§ 8.3.4.2 Either party, at its sole discretion, may include by joinder persons or entities substantially involved in a common question of law or fact whose presence is required if complete relief is to be accorded in arbitration, provided that the party sought to be joined consents in writing to such joinder. Consent to arbitration involving an additional~~



person or entity shall not constitute consent to arbitration of any claim, dispute or other matter in question not described in the written consent.

~~§ 8.3.4.3 The Owner and Architect grant to any person or entity made a party to an arbitration conducted under this Section 8.3, whether by joinder or consolidation, the same rights of joinder and consolidation as the Owner and Architect under this Agreement.~~

~~§ 8.4 The provisions of this Article 8 shall survive the termination of this Agreement.~~

...

§ 9.6 If the Owner terminates this Agreement for its convenience pursuant to Section 9.5, or the Architect terminates this Agreement pursuant to Section 9.3, the Owner shall compensate the Architect for services performed prior to termination, Reimbursable Expenses incurred, and costs attributable to termination, including the costs attributable to the Architect's termination of consultant agreements. The Owner shall not pay any unearned fee if the Owner terminates this Agreement.

...

\$0.00

PAGE 21

\$0.00

§ 9.8 Except as otherwise expressly provided herein, this Agreement shall terminate one year from the date of Substantial-Final Completion.

PAGE 22

§ 10.10.1 To the fullest extent permitted by law, Architect, its successors, assigns and guarantors, shall defend, indemnify and hold harmless the City of Nixa, MO, its agents, representatives, officers, directors, officials, employees and Navigate Building Solutions from and against all allegations, demands, proceedings, suits, actions, claims, damages, losses, expenses, including but not limited to, attorney fees, court costs, and the cost of appellate proceedings, and all claim adjusting and handling expense, related to, arising from or out of, or resulting from any negligent or intentional actions, acts, errors, mistakes or omissions caused in whole or part by Architect relating to work or services in the performance of this Contract, including but not limited to, any Subcontractor or anyone directly or indirectly employed by any of them or anyone for whose acts any of them may be liable and any injury or damages claimed by any of Architect's and Subcontractor's employees.

§ 10.10.2 Insurance provisions set forth in this agreement are separate and independent from the indemnity provisions of this paragraph and shall not be construed in any way to limit the scope and magnitude of the indemnity provisions. The indemnity provisions of this paragraph shall not be construed in any way to limit the scope and magnitude and applicability of the insurance provisions.

...

See Article 11.7

...

See Article 11.7

§ 11.4 Compensation for Supplemental and Additional Services of the Architect's consultants when not included in Section 11.2 or 11.3, shall be the amount invoiced to the Architect plus Five percent ( 5 %), or as follows:

PAGE 24

Additions and Deletions Report for AIA Document B101 – 2017. Copyright © 1974, 1978, 1987, 1997, 2007 and 2017>. All rights reserved. "The American Institute of Architects," "American Institute of Architects," "AIA," the AIA Logo, and "AIA Contract Documents" are trademarks of The American Institute of Architects. This draft was produced at 13:07:46 ET on 01/12/2024 under Order No.4104240227 which expires on 02/26/2024, is not for resale, is licensed for one-time use only, and may only be used in accordance with the AIA Contract Documents® Terms of Service. To report copyright violations, e-mail docinfo@aiacontracts.com.

User Notes:

(930363697)

.13 Architect shall provide Owner with one full size set and one half-size set of documents at each design milestone.

.14 Architect shall provide to Navigate Building Solutions one half-size set of documents at each design milestone.

.15 Anticipated design milestones are: Schematic Design, Design Development, 50% Construction Documents and 100% Construction Documents.

§ 11.8.2 For Reimbursable Expenses the compensation shall be the expenses incurred by the Architect and the Architect's consultants plus zero percent ( 0 %) of the expenses incurred. Total Reimbursable Expenses shall not exceed \$5,000.

...

See Article 2.

...

§ 11.10.1.1 An initial payment of Zero (\$ 0 ) shall be made upon execution of this Agreement and is the minimum payment under this Agreement. It shall be credited to the Owner's account in the final invoice.

§ 11.10.1.2 If a Sustainability Certification is part of the Sustainable Objective, an initial payment to the Architect of Zero (\$ 0 ) shall be made upon execution of this Agreement for registration fees and other fees payable to the Certifying Authority and necessary to achieve the Sustainability Certification. The Architect's payments to the Certifying Authority shall be credited to the Owner's account at the time the expense is incurred.

...

§ 11.10.2.1 Unless otherwise agreed, payments for services shall be made monthly in proportion to services performed. Payments are due and payable upon presentation of the Architect's invoice. Amounts unpaid thirty ( 30 ) days after the invoice date shall bear interest at the rate entered below, or in the absence thereof at the legal rate prevailing from time to time at the principal place of business of the Architect.

...

1.5 % per month

...

N/A

PAGE 25

.2 AIA Document E203™ 2013, Building Information Modeling and Digital Data Exhibit, dated as indicated below:

(Insert the date of the E203 2013 incorporated into this agreement.)

Not Used

## ***Certification of Document's Authenticity***

***AIA® Document D401™ – 2003***

I, Jennifer N Kissinger, Director NAVIGATE Building Solutions, LLC, hereby certify, to the best of my knowledge, information and belief, that I created the attached final document simultaneously with its associated Additions and Deletions Report and this certification at 13:07:46 ET on 01/12/2024 under Order No. 4104240227 from AIA Contract Documents software and that in preparing the attached final document I made no changes to the original text of AIA® Document B101™ – 2017, Standard Form of Agreement Between Owner and Architect, other than those additions and deletions shown in the associated Additions and Deletions Report.

---

*(Signed)*

---

*(Title)*

---

*(Dated)*

# AIA<sup>®</sup> Document A201<sup>®</sup> – 2017

## General Conditions of the Contract for Construction

### for the following PROJECT:

*(Name and location or address)*

City of Nixa, Missouri  
New Police Department Facility  
715 W. Center Circle, Nixa, MO 65714

### THE OWNER:

*(Name, legal status and address)*

City of Nixa, Missouri  
715 W. Mt Vernon St.  
P.O. Box 395  
Nixa, MO 65717

### THE ARCHITECT:

*(Name, legal status and address)*

TBD

### TABLE OF ARTICLES

- |    |  |
|----|--|
| 1  | GENERAL PROVISIONS                               |
| 2  | OWNER  |
| 3  | CONTRACTOR                                       |
| 4  | ARCHITECT  |
| 5  | SUBCONTRACTORS                                   |
| 6  | CONSTRUCTION BY OWNER OR BY SEPARATE CONTRACTORS |
| 7  | CHANGES IN THE WORK                              |
| 8  | TIME   |
| 9  | PAYMENTS AND COMPLETION                          |
| 10 | PROTECTION OF PERSONS AND PROPERTY               |
| 11 | INSURANCE AND BONDS                              |
| 12 | UNCOVERING AND CORRECTION OF WORK                |
| 13 | MISCELLANEOUS PROVISIONS                         |
| 14 | TERMINATION OR SUSPENSION OF THE CONTRACT        |
| 15 | CLAIMS AND DISPUTES                              |

### ADDITIONS AND DELETIONS:

The author of this document has added information needed for its completion. The author may also have revised the text of the original AIA standard form. An *Additions and Deletions Report* that notes added information as well as revisions to the standard form text is available from the author and should be reviewed. A vertical line in the left margin of this document indicates where the author has added necessary information and where the author has added to or deleted from the original AIA text.

This document has important legal consequences. Consultation with an attorney is encouraged with respect to its completion or modification.

For guidance in modifying this document to include supplementary conditions, see AIA Document A503<sup>™</sup>, Guide for Supplementary Conditions.

Init.

AIA Document A201 – 2017. Copyright © 1911, 1915, 1918, 1925, 1937, 1951, 1958, 1961, 1963, 1966, 1970, 1976, 1987, 1997, 2007 and 2017. All rights reserved. "The American Institute of Architects," "American Institute of Architects," "AIA," the AIA Logo, and "AIA Contract Documents" are trademarks of The American Institute of Architects. This document was produced at 13:04:22 ET on 01/12/2024 under Order No.4104240227 which expires on 02/26/2024, is not for resale, is licensed for one-time use only, and may only be used in accordance with the AIA Contract Documents<sup>®</sup> Terms of Service. To report copyright violations, e-mail docinfo@aiacontracts.com.

User Notes:

(2004241250)

## INDEX

(Topics and numbers in bold are Section headings.)

### **Acceptance of Nonconforming Work**

9.6.6, 9.9.3, 12.3

### **Acceptance of Work**

9.6.6, 9.8.2, 9.9.3, 9.10.1, 9.10.3, 12.3

### **Access to Work**

3.16, 6.2.1, 12.1

### **Accident Prevention**

10

### **Acts and Omissions**

3.2, 3.3.2, 3.12.8, 3.18, 4.2.3, 8.3.1, 9.5.1, 10.2.5, 10.2.8, 13.3.2, 14.1, 15.1.2, 15.2

### **Addenda**

1.1.1

### **Additional Costs, Claims for**

3.7.4, 3.7.5, 10.3.2, 15.1.5

### **Additional Inspections and Testing**

9.4.2, 9.8.3, 12.2.1, 13.4

### **Additional Time, Claims for**

3.2.4, 3.7.4, 3.7.5, 3.10.2, 8.3.2, 15.1.6

### **Administration of the Contract**

3.1.3, 4.2, 9.4, 9.5

### **Advertisement or Invitation to Bid**

1.1.1

### **Aesthetic Effect**

4.2.13

### **Allowances**

3.8

### **Applications for Payment**

4.2.5, 7.3.9, 9.2, 9.3, 9.4, 9.5.1, 9.5.4, 9.6.3, 9.7, 9.10

### **Approvals**

2.1.1, 2.3.1, 2.5, 3.1.3, 3.10.2, 3.12.8, 3.12.9, 3.12.10.1, 4.2.7, 9.3.2, 13.4.1

### **Arbitration**

8.3.1, 15.3.2, 15.4

## **ARCHITECT**

4

### **Architect, Definition of**

4.1.1

### **Architect, Extent of Authority**

2.5, 3.12.7, 4.1.2, 4.2, 5.2, 6.3, 7.1.2, 7.3.4, 7.4, 9.2, 9.3.1, 9.4, 9.5, 9.6.3, 9.8, 9.10.1, 9.10.3, 12.1, 12.2.1, 13.4.1, 13.4.2, 14.2.2, 14.2.4, 15.1.4, 15.2.1

### **Architect, Limitations of Authority and Responsibility**

2.1.1, 3.12.4, 3.12.8, 3.12.10, 4.1.2, 4.2.1, 4.2.2, 4.2.3, 4.2.6, 4.2.7, 4.2.10, 4.2.12, 4.2.13, 5.2.1, 7.4, 9.4.2, 9.5.4, 9.6.4, 15.1.4, 15.2

### **Architect's Additional Services and Expenses**

2.5, 12.2.1, 13.4.2, 13.4.3, 14.2.4

### **Architect's Administration of the Contract**

3.1.3, 3.7.4, 15.2, 9.4.1, 9.5

### **Architect's Approvals**

2.5, 3.1.3, 3.5, 3.10.2, 4.2.7

### **Architect's Authority to Reject Work**

3.5, 4.2.6, 12.1.2, 12.2.1

### **Architect's Copyright**

1.1.7, 1.5

### **Architect's Decisions**

3.7.4, 4.2.6, 4.2.7, 4.2.11, 4.2.12, 4.2.13, 4.2.14, 6.3, 7.3.4, 7.3.9, 8.1.3, 8.3.1, 9.2, 9.4.1, 9.5, 9.8.4, 9.9.1, 13.4.2, 15.2

### **Architect's Inspections**

3.7.4, 4.2.2, 4.2.9, 9.4.2, 9.8.3, 9.9.2, 9.10.1, 13.4

### **Architect's Instructions**

3.2.4, 3.3.1, 4.2.6, 4.2.7, 13.4.2

### **Architect's Interpretations**

4.2.11, 4.2.12

### **Architect's Project Representative**

4.2.10

### **Architect's Relationship with Contractor**

1.1.2, 1.5, 2.3.3, 3.1.3, 3.2.2, 3.2.3, 3.2.4, 3.3.1, 3.4.2, 3.5, 3.7.4, 3.7.5, 3.9.2, 3.9.3, 3.10, 3.11, 3.12, 3.16, 3.18, 4.1.2, 4.2, 5.2, 6.2.2, 7, 8.3.1, 9.2, 9.3, 9.4, 9.5, 9.7, 9.8, 9.9, 10.2.6, 10.3, 11.3, 12, 13.3.2, 13.4, 15.2

### **Architect's Relationship with Subcontractors**

1.1.2, 4.2.3, 4.2.4, 4.2.6, 9.6.3, 9.6.4, 11.3

### **Architect's Representations**

9.4.2, 9.5.1, 9.10.1

### **Architect's Site Visits**

3.7.4, 4.2.2, 4.2.9, 9.4.2, 9.5.1, 9.9.2, 9.10.1, 13.4

### **Asbestos**

10.3.1

### **Attorneys' Fees**

3.18.1, 9.6.8, 9.10.2, 10.3.3

### **Award of Separate Contracts**

6.1.1, 6.1.2

### **Award of Subcontracts and Other Contracts for Portions of the Work**

5.2

## **Basic Definitions**

1.1

### **Bidding Requirements**

1.1.1

### **Binding Dispute Resolution**

8.3.1, 9.7, 11.5, 13.1, 15.1.2, 15.1.3, 15.2.1, 15.2.5, 15.2.6.1, 15.3.1, 15.3.2, 15.3.3, 15.4.1

### **Bonds, Lien**

7.3.4.4, 9.6.8, 9.10.2, 9.10.3

### **Bonds, Performance, and Payment**

7.3.4.4, 9.6.7, 9.10.3, 11.1.2, 11.1.3, 11.5

### **Building Information Models Use and Reliance**

1.8

### **Building Permit**

3.7.1

### **Capitalization**

1.3

### **Certificate of Substantial Completion**

9.8.3, 9.8.4, 9.8.5



## **Certificates for Payment**

4.2.1, 4.2.5, 4.2.9, 9.3.3, 9.4, 9.5, 9.6.1, 9.6.6, 9.7, 9.10.1, 9.10.3, 14.1.1.3, 14.2.4, 15.1.4

Certificates of Inspection, Testing or Approval  
13.4.4

Certificates of Insurance  
9.10.2

## **Change Orders**

1.1.1, 3.4.2, 3.7.4, 3.8.2.3, 3.11, 3.12.8, 4.2.8, 5.2.3, 7.1.2, 7.1.3, 7.2, 7.3.2, 7.3.7, 7.3.9, 7.3.10, 8.3.1, 9.3.1.1, 9.10.3, 10.3.2, 11.2, 11.5, 12.1.2

Change Orders, Definition of

7.2.1

## **CHANGES IN THE WORK**

2.2.2, 3.11, 4.2.8, 7, 7.2.1, 7.3.1, 7.4, 8.3.1, 9.3.1.1, 11.5

Claims, Definition of

15.1.1

Claims, Notice of

1.6.2, 15.1.3

## **CLAIMS AND DISPUTES**

3.2.4, 6.1.1, 6.3, 7.3.9, 9.3.3, 9.10.4, 10.3.3, 15, 15.4

Claims and Timely Assertion of Claims

15.4.1

Claims for Additional Cost

3.2.4, 3.3.1, 3.7.4, 7.3.9, 9.5.2, 10.2.5, 10.3.2, 15.1.5

Claims for Additional Time

3.2.4, 3.3.1, 3.7.4, 6.1.1, 8.3.2, 9.5.2, 10.3.2, 15.1.6

Concealed or Unknown Conditions, Claims for  
3.7.4

Claims for Damages

3.2.4, 3.18, 8.3.3, 9.5.1, 9.6.7, 10.2.5, 10.3.3, 11.3, 11.3.2, 14.2.4, 15.1.7

Claims Subject to Arbitration

15.4.1

Cleaning Up

3.15, 6.3

Commencement of the Work, Conditions Relating to

2.2.1, 3.2.2, 3.4.1, 3.7.1, 3.10.1, 3.12.6, 5.2.1, 5.2.3, 6.2.2, 8.1.2, 8.2.2, 8.3.1, 11.1, 11.2, 15.1.5

Commencement of the Work, Definition of

8.1.2

Communications

3.9.1, 4.2.4

Completion, Conditions Relating to

3.4.1, 3.11, 3.15, 4.2.2, 4.2.9, 8.2, 9.4.2, 9.8, 9.9.1, 9.10, 12.2, 14.1.2, 15.1.2

## **COMPLETION, PAYMENTS AND**

**9**

Completion, Substantial

3.10.1, 4.2.9, 8.1.1, 8.1.3, 8.2.3, 9.4.2, 9.8, 9.9.1, 9.10.3, 12.2, 15.1.2

Compliance with Laws

2.3.2, 3.2.3, 3.6, 3.7, 3.12.10, 3.13, 9.6.4, 10.2.2, 13.1, 13.3, 13.4.1, 13.4.2, 13.5, 14.1.1, 14.2.1.3, 15.2.8, 15.4.2, 15.4.3

Concealed or Unknown Conditions

3.7.4, 4.2.8, 8.3.1, 10.3

Conditions of the Contract

1.1.1, 6.1.1, 6.1.4

Consent, Written

3.4.2, 3.14.2, 4.1.2, 9.8.5, 9.9.1, 9.10.2, 9.10.3, 13.2, 15.4.4.2

Consolidation or Joinder

15.4.4

## **CONSTRUCTION BY OWNER OR BY SEPARATE CONTRACTORS**

1.1.4, 6

Construction Change Directive, Definition of  
7.3.1

Construction Change Directives

1.1.1, 3.4.2, 3.11, 3.12.8, 4.2.8, 7.1.1, 7.1.2, 7.1.3, 7.3, 9.3.1.1

Construction Schedules, Contractor's

3.10, 3.11, 3.12.1, 3.12.2, 6.1.3, 15.1.6.2

Contingent Assignment of Subcontracts

5.4, 14.2.2.2

Continuing Contract Performance

15.1.4

Contract, Definition of

1.1.2

## **CONTRACT, TERMINATION OR SUSPENSION OF THE**

5.4.1.1, 5.4.2, 11.5, 14

Contract Administration

3.1.3, 4, 9.4, 9.5

Contract Award and Execution, Conditions Relating to

3.7.1, 3.10, 5.2, 6.1

Contract Documents, Copies Furnished and Use of

1.5.2, 2.3.6, 5.3

Contract Documents, Definition of

1.1.1

Contract Sum

2.2.2, 2.2.4, 3.7.4, 3.7.5, 3.8, 3.10.2, 5.2.3, 7.3, 7.4, 9.1, 9.2, 9.4.2, 9.5.1.4, 9.6.7, 9.7, 10.3.2, 11.5, 12.1.2, 12.3, 14.2.4, 14.3.2, 15.1.4.2, 15.1.5, 15.2.5

Contract Sum, Definition of

9.1

Contract Time

1.1.4, 2.2.1, 2.2.2, 3.7.4, 3.7.5, 3.10.2, 5.2.3, 6.1.5, 7.2.1.3, 7.3.1, 7.3.5, 7.3.6, 7, 7, 7.3.10, 7.4, 8.1.1, 8.2.1, 8.2.3, 8.3.1, 9.5.1, 9.7, 10.3.2, 12.1.1, 12.1.2, 14.3.2, 15.1.4.2, 15.1.6.1, 15.2.5

Contract Time, Definition of

8.1.1

Contract Time, Definition of

8.1.1

## **CONTRACTOR**

3

Contractor, Definition of

3.1, 6.1.2

Contractor's Construction and Submittal Schedules

3.10, 3.12.1, 3.12.2, 4.2.3, 6.1.3, 15.1.6.2

Init.

/

Contractor's Employees  
2.2.4, 3.3.2, 3.4.3, 3.8.1, 3.9, 3.18.2, 4.2.3, 4.2.6, 10.2, 10.3, 11.3, 14.1, 14.2.1.1

**Contractor's Liability Insurance**  
11.1

Contractor's Relationship with Separate Contractors and Owner's Forces  
3.12.5, 3.14.2, 4.2.4, 6, 11.3, 12.2.4

Contractor's Relationship with Subcontractors  
1.2.2, 2.2.4, 3.3.2, 3.18.1, 3.18.2, 4.2.4, 5, 9.6.2, 9.6.7, 9.10.2, 11.2, 11.3, 11.4

Contractor's Relationship with the Architect  
1.1.2, 1.5, 2.3.3, 3.1.3, 3.2.2, 3.2.3, 3.2.4, 3.3.1, 3.4.2, 3.5.1, 3.7.4, 3.10, 3.11, 3.12, 3.16, 3.18, 4.2, 5.2, 6.2.2, 7, 8.3.1, 9.2, 9.3, 9.4, 9.5, 9.7, 9.8, 9.9, 10.2.6, 10.3, 11.3, 12, 13.4, 15.1.3, 15.2.1

Contractor's Representations  
3.2.1, 3.2.2, 3.5, 3.12.6, 6.2.2, 8.2.1, 9.3.3, 9.8.2

Contractor's Responsibility for Those Performing the Work  
3.3.2, 3.18, 5.3, 6.1.3, 6.2, 9.5.1, 10.2.8

Contractor's Review of Contract Documents  
3.2

Contractor's Right to Stop the Work  
2.2.2, 9.7

Contractor's Right to Terminate the Contract  
14.1

Contractor's Submittals  
3.10, 3.11, 3.12, 4.2.7, 5.2.1, 5.2.3, 9.2, 9.3, 9.8.2, 9.8.3, 9.9.1, 9.10.2, 9.10.3

Contractor's Superintendent  
3.9, 10.2.6

Contractor's Supervision and Construction Procedures  
1.2.2, 3.3, 3.4, 3.12.10, 4.2.2, 4.2.7, 6.1.3, 6.2.4, 7.1.3, 7.3.4, 7.3.6, 8.2, 10, 12, 14, 15.1.4

Coordination and Correlation  
1.2, 3.2.1, 3.3.1, 3.10, 3.12.6, 6.1.3, 6.2.1

Copies Furnished of Drawings and Specifications  
1.5, 2.3.6, 3.11

Copyrights  
1.5, 3.17

Correction of Work  
2.5, 3.7.3, 9.4.2, 9.8.2, 9.8.3, 9.9.1, 12.1.2, 12.2, 12.3, 15.1.3.1, 15.1.3.2, 15.2.1

**Correlation and Intent of the Contract Documents**  
1.2

**Cost, Definition of**  
7.3.4

**Costs**  
2.5, 3.2.4, 3.7.3, 3.8.2, 3.15.2, 5.4.2, 6.1.1, 6.2.3, 7.3.3.3, 7.3.4, 7.3.8, 7.3.9, 9.10.2, 10.3.2, 10.3.6, 11.2, 12.1.2, 12.2.1, 12.2.4, 13.4, 14

**Cutting and Patching**  
3.14, 6.2.5

Damage to Construction of Owner or Separate Contractors  
3.14.2, 6.2.4, 10.2.1.2, 10.2.5, 10.4, 12.2.4

Damage to the Work  
3.14.2, 9.9.1, 10.2.1.2, 10.2.5, 10.4, 12.2.4

Damages, Claims for  
3.2.4, 3.18, 6.1.1, 8.3.3, 9.5.1, 9.6.7, 10.3.3, 11.3.2, 11.3, 14.2.4, 15.1.7

Damages for Delay  
6.2.3, 8.3.3, 9.5.1.6, 9.7, 10.3.2, 14.3.2

**Date of Commencement of the Work, Definition of**  
8.1.2

**Date of Substantial Completion, Definition of**  
8.1.3

**Day, Definition of**  
8.1.4

Decisions of the Architect  
3.7.4, 4.2.6, 4.2.7, 4.2.11, 4.2.12, 4.2.13, 6.3, 7.3.4, 7.3.9, 8.1.3, 8.3.1, 9.2, 9.4, 9.5.1, 9.8.4, 9.9.1, 13.4.2, 14.2.2, 14.2.4, 15.1, 15.2

**Decisions to Withhold Certification**  
9.4.1, 9.5, 9.7, 14.1.1.3

Defective or Nonconforming Work, Acceptance, Rejection and Correction of  
2.5, 3.5, 4.2.6, 6.2.3, 9.5.1, 9.5.3, 9.6.6, 9.8.2, 9.9.3, 9.10.4, 12.2.1

Definitions  
1.1, 2.1.1, 3.1.1, 3.5, 3.12.1, 3.12.2, 3.12.3, 4.1.1, 5.1, 6.1.2, 7.2.1, 7.3.1, 8.1, 9.1, 9.8.1, 15.1.1

**Delays and Extensions of Time**  
3.2, 3.7.4, 5.2.3, 7.2.1, 7.3.1, 7.4, 8.3, 9.5.1, 9.7, 10.3.2, 10.4, 14.3.2, 15.1.6, 15.2.5

**Digital Data Use and Transmission**  
1.7

Disputes  
6.3, 7.3.9, 15.1, 15.2

**Documents and Samples at the Site**  
3.11

**Drawings, Definition of**  
1.1.5

Drawings and Specifications, Use and Ownership of  
3.11

Effective Date of Insurance  
8.2.2

**Emergencies**  
10.4, 14.1.1.2, 15.1.5

Employees, Contractor's  
3.3.2, 3.4.3, 3.8.1, 3.9, 3.18.2, 4.2.3, 4.2.6, 10.2, 10.3.3, 11.3, 14.1, 14.2.1.1

Equipment, Labor, or Materials  
1.1.3, 1.1.6, 3.4, 3.5, 3.8.2, 3.8.3, 3.12, 3.13, 3.15.1, 4.2.6, 4.2.7, 5.2.1, 6.2.1, 7.3.4, 9.3.2, 9.3.3, 9.5.1.3, 9.10.2, 10.2.1, 10.2.4, 14.2.1.1, 14.2.1.2

Execution and Progress of the Work  
1.1.3, 1.2.1, 1.2.2, 2.3.4, 2.3.6, 3.1, 3.3.1, 3.4.1, 3.7.1, 3.10.1, 3.12, 3.14, 4.2, 6.2.2, 7.1.3, 7.3.6, 8.2, 9.5.1, 9.9.1, 10.2, 10.3, 12.1, 12.2, 14.2, 14.3.1, 15.1.4

Extensions of Time  
3.2.4, 3.7.4, 5.2.3, 7.2.1, 7.3, 7.4, 9.5.1, 9.7, 10.3.2, 10.4, 14.3, 15.1.6, 15.2.5

**Failure of Payment**  
9.5.1.3, 9.7, 9.10.2, 13.5, 14.1.1.3, 14.2.1.2

**Faulty Work**  
(See Defective or Nonconforming Work)

**Final Completion and Final Payment**  
4.2.1, 4.2.9, 9.8.2, 9.10, 12.3, 14.2.4, 14.4.3

**Financial Arrangements, Owner's**  
2.2.1, 13.2.2, 14.1.1.4

**GENERAL PROVISIONS**  
**1**

**Governing Law**  
**13.1**  
Guarantees (See Warranty)

**Hazardous Materials and Substances**  
10.2.4, 10.3

**Identification of Subcontractors and Suppliers**  
5.2.1

**Indemnification**  
3.17, 3.18, 9.6.8, 9.10.2, 10.3.3, 11.3

**Information and Services Required of the Owner**  
2.1.2, 2.2, 2.3, 3.2.2, 3.12.10.1, 6.1.3, 6.1.4, 6.2.5, 9.6.1, 9.9.2, 9.10.3, 10.3.3, 11.2, 13.4.1, 13.4.2, 14.1.1.4, 14.1.4, 15.1.4

**Initial Decision**  
**15.2**  
**Initial Decision Maker, Definition of**  
1.1.8  
**Initial Decision Maker, Decisions**  
14.2.4, 15.1.4.2, 15.2.1, 15.2.2, 15.2.3, 15.2.4, 15.2.5  
**Initial Decision Maker, Extent of Authority**  
14.2.4, 15.1.4.2, 15.2.1, 15.2.2, 15.2.3, 15.2.4, 15.2.5

**Injury or Damage to Person or Property**  
10.2.8, 10.4

**Inspections**  
3.1.3, 3.3.3, 3.7.1, 4.2.2, 4.2.6, 4.2.9, 9.4.2, 9.8.3, 9.9.2, 9.10.1, 12.2.1, 13.4

**Instructions to Bidders**  
1.1.1

**Instructions to the Contractor**  
3.2.4, 3.3.1, 3.8.1, 5.2.1, 7, 8.2.2, 12, 13.4.2

**Instruments of Service, Definition of**  
1.1.7

**Insurance**  
6.1.1, 7.3.4, 8.2.2, 9.3.2, 9.8.4, 9.9.1, 9.10.2, 10.2.5, 11  
**Insurance, Notice of Cancellation or Expiration**  
11.1.4, 11.2.3  
**Insurance, Contractor's Liability**  
11.1  
**Insurance, Effective Date of**  
8.2.2, 14.4.2  
**Insurance, Owner's Liability**  
11.2  
**Insurance, Property**  
10.2.5, 11.2, 11.4, 11.5

**Insurance, Stored Materials**  
9.3.2

**INSURANCE AND BONDS**  
**11**  
**Insurance Companies, Consent to Partial Occupancy**  
9.9.1  
**Insured loss, Adjustment and Settlement of**  
11.5  
**Intent of the Contract Documents**  
1.2.1, 4.2.7, 4.2.12, 4.2.13  
**Interest**  
**13.5**  
**Interpretation**  
1.1.8, 1.2.3, 1.4, 4.1.1, 5.1, 6.1.2, 15.1.1  
**Interpretations, Written**  
4.2.11, 4.2.12  
**Judgment on Final Award**  
15.4.2  
**Labor and Materials, Equipment**  
1.1.3, 1.1.6, 3.4, 3.5, 3.8.2, 3.8.3, 3.12, 3.13, 3.15.1, 5.2.1, 6.2.1, 7.3.4, 9.3.2, 9.3.3, 9.5.1.3, 9.10.2, 10.2.1, 10.2.4, 14.2.1.1, 14.2.1.2  
**Labor Disputes**  
8.3.1  
**Laws and Regulations**  
1.5, 2.3.2, 3.2.3, 3.2.4, 3.6, 3.7, 3.12.10, 3.13, 9.6.4, 9.9.1, 10.2.2, 13.1, 13.3.1, 13.4.2, 13.5, 14, 15.2.8, 15.4  
**Liens**  
2.1.2, 9.3.1, 9.3.3, 9.6.8, 9.10.2, 9.10.4, 15.2.8  
**Limitations, Statutes of**  
12.2.5, 15.1.2, 15.4.1.1  
**Limitations of Liability**  
3.2.2, 3.5, 3.12.10, 3.12.10.1, 3.17, 3.18.1, 4.2.6, 4.2.7, 6.2.2, 9.4.2, 9.6.4, 9.6.7, 9.6.8, 10.2.5, 10.3.3, 11.3, 12.2.5, 13.3.1  
**Limitations of Time**  
2.1.2, 2.2, 2.5, 3.2.2, 3.10, 3.11, 3.12.5, 3.15.1, 4.2.7, 5.2, 5.3, 5.4.1, 6.2.4, 7.3, 7.4, 8.2, 9.2, 9.3.1, 9.3.3, 9.4.1, 9.5, 9.6, 9.7, 9.8, 9.9, 9.10, 12.2, 13.4, 14, 15, 15.1.2, 15.1.3, 15.1.5  
**Materials, Hazardous**  
10.2.4, 10.3  
**Materials, Labor, Equipment and**  
1.1.3, 1.1.6, 3.4.1, 3.5, 3.8.2, 3.8.3, 3.12, 3.13, 3.15.1, 5.2.1, 6.2.1, 7.3.4, 9.3.2, 9.3.3, 9.5.1.3, 9.10.2, 10.2.1.2, 10.2.4, 14.2.1.1, 14.2.1.2  
**Means, Methods, Techniques, Sequences and Procedures of Construction**  
3.3.1, 3.12.10, 4.2.2, 4.2.7, 9.4.2  
**Mechanic's Lien**  
2.1.2, 9.3.1, 9.3.3, 9.6.8, 9.10.2, 9.10.4, 15.2.8  
**Mediation**  
8.3.1, 15.1.3.2, 15.2.1, 15.2.5, 15.2.6, 15.3, 15.4.1, 15.4.1.1  
**Minor Changes in the Work**  
1.1.1, 3.4.2, 3.12.8, 4.2.8, 7.1, 7.4

## MISCELLANEOUS PROVISIONS

### 13

#### Modifications, Definition of

##### 1.1.1

#### Modifications to the Contract

1.1.1, 1.1.2, 2.5, 3.11, 4.1.2, 4.2.1, 5.2.3, 7, 8.3.1, 9.7, 10.3.2

#### Mutual Responsibility

### 6.2

#### Nonconforming Work, Acceptance of

9.6.6, 9.9.3, 12.3

#### Nonconforming Work, Rejection and Correction of

2.4, 2.5, 3.5, 4.2.6, 6.2.4, 9.5.1, 9.8.2, 9.9.3, 9.10.4, 12.2

#### Notice

1.6, 1.6.1, 1.6.2, 2.1.2, 2.2.2, 2.2.3, 2.2.4, 2.5, 3.2.4, 3.3.1, 3.7.4, 3.7.5, 3.9.2, 3.12.9, 3.12.10, 5.2.1, 7.4, 8.2.2, 9.6.8, 9.7, 9.10.1, 10.2.8, 10.3.2, 11.5, 12.2.2.1, 13.4.1, 13.4.2, 14.1, 14.2.2, 14.4.2, 15.1.3, 15.1.5, 15.1.6, 15.4.1

#### Notice of Cancellation or Expiration of Insurance

11.1.4, 11.2.3

#### Notice of Claims

1.6.2, 2.1.2, 3.7.4, 9.6.8, 10.2.8, 15.1.3, 15.1.5, 15.1.6, 15.2.8, 15.3.2, 15.4.1

#### Notice of Testing and Inspections

13.4.1, 13.4.2

#### Observations, Contractor's

3.2, 3.7.4

#### Occupancy

2.3.1, 9.6.6, 9.8

#### Orders, Written

1.1.1, 2.4, 3.9.2, 7, 8.2.2, 11.5, 12.1, 12.2.2.1, 13.4.2, 14.3.1

## OWNER

### 2

#### Owner, Definition of

##### 2.1.1

#### Owner, Evidence of Financial Arrangements

2.2, 13.2.2, 14.1.1.4

#### Owner, Information and Services Required of the

2.1.2, 2.2, 2.3, 3.2.2, 3.12.10, 6.1.3, 6.1.4, 6.2.5, 9.3.2, 9.6.1, 9.6.4, 9.9.2, 9.10.3, 10.3.3, 11.2, 13.4.1, 13.4.2, 14.1.1.4, 14.1.4, 15.1.4

#### Owner's Authority

1.5, 2.1.1, 2.3.2.4, 2.5, 3.4.2, 3.8.1, 3.12.10, 3.14.2, 4.1.2, 4.2.4, 4.2.9, 5.2.1, 5.2.4, 5.4.1, 6.1, 6.3, 7.2.1, 7.3.1, 8.2.2, 8.3.1, 9.3.2, 9.5.1, 9.6.4, 9.9.1, 9.10.2, 10.3.2, 11.4, 11.5, 12.2.2, 12.3, 13.2.2, 14.3, 14.4, 15.2.7

#### Owner's Insurance

### 11.2

#### Owner's Relationship with Subcontractors

1.1.2, 5.2, 5.3, 5.4, 9.6.4, 9.10.2, 14.2.2

#### Owner's Right to Carry Out the Work

2.5, 14.2.2

#### Owner's Right to Clean Up

### 6.3

#### Owner's Right to Perform Construction and to Award Separate Contracts

### 6.1

#### Owner's Right to Stop the Work

### 2.4

#### Owner's Right to Suspend the Work

### 14.3

#### Owner's Right to Terminate the Contract

14.2, 14.4

#### Ownership and Use of Drawings, Specifications and Other Instruments of Service

1.1.1, 1.1.6, 1.1.7, 1.5, 2.3.6, 3.2.2, 3.11, 3.17, 4.2.12, 5.3

#### Partial Occupancy or Use

9.6.6, 9.9

#### Patching, Cutting and

3.14, 6.2.5

#### Patents

3.17

#### Payment, Applications for

4.2.5, 7.3.9, 9.2, 9.3, 9.4, 9.5, 9.6.3, 9.7, 9.8.5, 9.10.1, 14.2.3, 14.2.4, 14.4.3

#### Payment, Certificates for

4.2.5, 4.2.9, 9.3.3, 9.4, 9.5, 9.6.1, 9.6.6, 9.7, 9.10.1, 9.10.3, 14.1.1.3, 14.2.4

#### Payment, Failure of

9.5.1.3, 9.7, 9.10.2, 13.5, 14.1.1.3, 14.2.1.2

#### Payment, Final

4.2.1, 4.2.9, 9.10, 12.3, 14.2.4, 14.4.3

#### Payment Bond, Performance Bond and

7.3.4.4, 9.6.7, 9.10.3, 11.1.2

#### Payments, Progress

9.3, 9.6, 9.8.5, 9.10.3, 14.2.3, 15.1.4

## PAYMENTS AND COMPLETION

### 9

#### Payments to Subcontractors

5.4.2, 9.5.1.3, 9.6.2, 9.6.3, 9.6.4, 9.6.7, 14.2.1.2

#### PCB

10.3.1

#### Performance Bond and Payment Bond

7.3.4.4, 9.6.7, 9.10.3, 11.1.2

#### Permits, Fees, Notices and Compliance with Laws

2.3.1, 3.7, 3.13, 7.3.4.4, 10.2.2

## PERSONS AND PROPERTY, PROTECTION OF

### 10

#### Polychlorinated Biphenyl

10.3.1

#### Product Data, Definition of

### 3.12.2

#### Product Data and Samples, Shop Drawings

3.11, 3.12, 4.2.7

#### Progress and Completion

4.2.2, 8.2, 9.8, 9.9.1, 14.1.4, 15.1.4

#### Progress Payments

9.3, 9.6, 9.8.5, 9.10.3, 14.2.3, 15.1.4

Init.

AIA Document A201 – 2017. Copyright © 1911, 1915, 1918, 1925, 1937, 1951, 1958, 1961, 1963, 1966, 1970, 1976, 1987, 1997, 2007 and 2017. All rights reserved. "The American Institute of Architects," "American Institute of Architects," "AIA," the AIA Logo, and "AIA Contract Documents" are trademarks of The American Institute of Architects. This document was produced at 13:04:22 ET on 01/12/2024 under Order No.4104240227 which expires on 02/26/2024, is not for resale, is licensed for one-time use only, and may only be used in accordance with the AIA Contract Documents® Terms of Service. To report copyright violations, e-mail docinfo@aiacontracts.com.

User Notes:

(2004241250)

**Project, Definition of**  
 1.1.4  
**Project Representatives**  
 4.2.10  
**Property Insurance**  
 10.2.5, 11.2  
**Proposal Requirements**  
 1.1.1  
**PROTECTION OF PERSONS AND PROPERTY**  
 10  
**Regulations and Laws**  
 1.5, 2.3.2, 3.2.3, 3.6, 3.7, 3.12.10, 3.13, 9.6.4, 9.9.1,  
 10.2.2, 13.1, 13.3, 13.4.1, 13.4.2, 13.5, 14, 15.2.8, 15.4  
**Rejection of Work**  
 4.2.6, 12.2.1  
**Releases and Waivers of Liens**  
 9.3.1, 9.10.2  
**Representations**  
 3.2.1, 3.5, 3.12.6, 8.2.1, 9.3.3, 9.4.2, 9.5.1, 9.10.1  
**Representatives**  
 2.1.1, 3.1.1, 3.9, 4.1.1, 4.2.10, 13.2.1  
**Responsibility for Those Performing the Work**  
 3.3.2, 3.18, 4.2.2, 4.2.3, 5.3, 6.1.3, 6.2, 6.3, 9.5.1, 10  
**Retainage**  
 9.3.1, 9.6.2, 9.8.5, 9.9.1, 9.10.2, 9.10.3  
**Review of Contract Documents and Field**  
**Conditions by Contractor**  
 3.2, 3.12.7, 6.1.3  
**Review of Contractor's Submittals by Owner and**  
**Architect**  
 3.10.1, 3.10.2, 3.11, 3.12, 4.2, 5.2, 6.1.3, 9.2, 9.8.2  
**Review of Shop Drawings, Product Data and Samples**  
**by Contractor**  
 3.12  
**Rights and Remedies**  
 1.1.2, 2.4, 2.5, 3.5, 3.7.4, 3.15.2, 4.2.6, 5.3, 5.4, 6.1,  
 6.3, 7.3.1, 8.3, 9.5.1, 9.7, 10.2.5, 10.3, 12.2.1, 12.2.2,  
 12.2.4, 13.3, 14, 15.4  
**Royalties, Patents and Copyrights**  
 3.17  
**Rules and Notices for Arbitration**  
 15.4.1  
**Safety of Persons and Property**  
 10.2, 10.4  
**Safety Precautions and Programs**  
 3.3.1, 4.2.2, 4.2.7, 5.3, 10.1, 10.2, 10.4  
**Samples, Definition of**  
 3.12.3  
**Samples, Shop Drawings, Product Data and**  
**3.11, 3.12, 4.2.7**  
**Samples at the Site, Documents and**  
**3.11**  
**Schedule of Values**  
 9.2, 9.3.1  
**Schedules, Construction**  
 3.10, 3.12.1, 3.12.2, 6.1.3, 15.1.6.2

**Separate Contracts and Contractors**  
 1.1.4, 3.12.5, 3.14.2, 4.2.4, 4.2.7, 6, 8.3.1, 12.1.2  
**Separate Contractors, Definition of**  
 6.1.1  
**Shop Drawings, Definition of**  
 3.12.1  
**Shop Drawings, Product Data and Samples**  
 3.11, 3.12, 4.2.7  
**Site, Use of**  
 3.13, 6.1.1, 6.2.1  
**Site Inspections**  
 3.2.2, 3.3.3, 3.7.1, 3.7.4, 4.2, 9.9.2, 9.4.2, 9.10.1, 13.4  
**Site Visits, Architect's**  
 3.7.4, 4.2.2, 4.2.9, 9.4.2, 9.5.1, 9.9.2, 9.10.1, 13.4  
**Special Inspections and Testing**  
 4.2.6, 12.2.1, 13.4  
**Specifications, Definition of**  
 1.1.6  
**Specifications**  
 1.1.1, 1.1.6, 1.2.2, 1.5, 3.12.10, 3.17, 4.2.14  
**Statute of Limitations**  
 15.1.2, 15.4.1.1  
**Stopping the Work**  
 2.2.2, 2.4, 9.7, 10.3, 14.1  
**Stored Materials**  
 6.2.1, 9.3.2, 10.2.1.2, 10.2.4  
**Subcontractor, Definition of**  
 5.1.1  
**SUBCONTRACTORS**  
 5  
**Subcontractors, Work by**  
 1.2.2, 3.3.2, 3.12.1, 3.18, 4.2.3, 5.2.3, 5.3, 5.4, 9.3.1.2,  
 9.6.7  
**Subcontractual Relations**  
 5.3, 5.4, 9.3.1.2, 9.6, 9.10, 10.2.1, 14.1, 14.2.1  
**Submittals**  
 3.10, 3.11, 3.12, 4.2.7, 5.2.1, 5.2.3, 7.3.4, 9.2, 9.3, 9.8,  
 9.9.1, 9.10.2, 9.10.3  
**Submittal Schedule**  
 3.10.2, 3.12.5, 4.2.7  
**Subrogation, Waivers of**  
 6.1.1, 11.3  
**Substances, Hazardous**  
 10.3  
**Substantial Completion**  
 4.2.9, 8.1.1, 8.1.3, 8.2.3, 9.4.2, 9.8, 9.9.1, 9.10.3, 12.2,  
 15.1.2  
**Substantial Completion, Definition of**  
 9.8.1  
**Substitution of Subcontractors**  
 5.2.3, 5.2.4  
**Substitution of Architect**  
 2.3.3  
**Substitutions of Materials**  
 3.4.2, 3.5, 7.3.8  
**Sub-subcontractor, Definition of**  
 5.1.2



Subsurface Conditions  
3.7.4  
**Successors and Assigns**  
**13.2**  
**Superintendent**  
3.9, 10.2.6  
**Supervision and Construction Procedures**  
1.2.2, 3.3, 3.4, 3.12.10, 4.2.2, 4.2.7, 6.1.3, 6.2.4, 7.1.3, 7.3.4, 8.2, 8.3.1, 9.4.2, 10, 12, 14, 15.1.4  
**Suppliers**  
1.5, 3.12.1, 4.2.4, 4.2.6, 5.2.1, 9.3, 9.4.2, 9.5.4, 9.6, 9.10.5, 14.2.1  
**Surety**  
5.4.1.2, 9.6.8, 9.8.5, 9.10.2, 9.10.3, 11.1.2, 14.2.2, 15.2.7  
**Surety, Consent of**  
9.8.5, 9.10.2, 9.10.3  
**Surveys**  
1.1.7, 2.3.4  
**Suspension by the Owner for Convenience**  
**14.3**  
**Suspension of the Work**  
3.7.5, 5.4.2, 14.3  
**Suspension or Termination of the Contract**  
5.4.1.1, 14  
**Taxes**  
3.6, 3.8.2.1, 7.3.4.4  
**Termination by the Contractor**  
14.1, 15.1.7  
**Termination by the Owner for Cause**  
5.4.1.1, 14.2, 15.1.7  
**Termination by the Owner for Convenience**  
**14.4**  
**Termination of the Architect**  
2.3.3  
**Termination of the Contractor Employment**  
14.2.2

## **TERMINATION OR SUSPENSION OF THE CONTRACT**

**14**

### **Tests and Inspections**

3.1.3, 3.3.3, 3.7.1, 4.2.2, 4.2.6, 4.2.9, 9.4.2, 9.8.3, 9.9.2, 9.10.1, 10.3.2, 12.2.1, 13.4

### **TIME**

**8**

### **Time, Delays and Extensions of**

3.2.4, 3.7.4, 5.2.3, 7.2.1, 7.3.1, 7.4, 8.3, 9.5.1, 9.7, 10.3.2, 10.4, 14.3.2, 15.1.6, 15.2.5

### **Time Limits**

2.1.2, 2.2, 2.5, 3.2.2, 3.10, 3.11, 3.12.5, 3.15.1, 4.2, 5.2, 5.3, 5.4, 6.2.4, 7.3, 7.4, 8.2, 9.2, 9.3.1, 9.3.3, 9.4.1, 9.5, 9.6, 9.7, 9.8, 9.9, 9.10, 12.2, 13.4, 14, 15.1.2, 15.1.3, 15.4

### **Time Limits on Claims**

3.7.4, 10.2.8, 15.1.2, 15.1.3

### **Title to Work**

9.3.2, 9.3.3

## **UNCOVERING AND CORRECTION OF WORK**

**12**

### **Uncovering of Work**

**12.1**

### **Unforeseen Conditions, Concealed or Unknown**

3.7.4, 8.3.1, 10.3

### **Unit Prices**

7.3.3.2, 9.1.2

### **Use of Documents**

1.1.1, 1.5, 2.3.6, 3.12.6, 5.3

### **Use of Site**

3.13, 6.1.1, 6.2.1

### **Values, Schedule of**

9.2, 9.3.1

### **Waiver of Claims by the Architect**

13.3.2

### **Waiver of Claims by the Contractor**

9.10.5, 13.3.2, 15.1.7

### **Waiver of Claims by the Owner**

9.9.3, 9.10.3, 9.10.4, 12.2.2.1, 13.3.2, 14.2.4, 15.1.7

### **Waiver of Consequential Damages**

14.2.4, 15.1.7

### **Waiver of Liens**

9.3, 9.10.2, 9.10.4

### **Waivers of Subrogation**

6.1.1, 11.3

### **Warranty**

3.5, 4.2.9, 9.3.3, 9.8.4, 9.9.1, 9.10.2, 9.10.4, 12.2.2, 15.1.2

### **Weather Delays**

8.3, 15.1.6.2

### **Work, Definition of**

**1.1.3**

### **Written Consent**

1.5.2, 3.4.2, 3.7.4, 3.12.8, 3.14.2, 4.1.2, 9.3.2, 9.10.3, 13.2, 13.3.2, 15.4.4.2

### **Written Interpretations**

4.2.11, 4.2.12

### **Written Orders**

1.1.1, 2.4, 3.9, 7, 8.2.2, 12.1, 12.2, 13.4.2, 14.3.1

The Construction Manager for the Project shall be Navigate Building Solutions ("Navigate"). All communications between Contractor and Owner shall be through Navigate on behalf of Owner. Navigate has the authority to take all actions on behalf of the Owner permitted by the Contract Documents, with the sole exception of agreeing to any Modifications to the Contract. Only the Owner's representatives, Dr. Barbara Kavalier, Todd Galbierz and Rich Waligurski, have the authority on behalf of the Owner to agree to any Change Order and/or to otherwise agree to authorize any Modifications, with it being understood and agreed that any Modifications to the Contract must be executed by Dr. Barbara Kavalier or Todd Galbierz on behalf of the Owner in order to be effective.

## **ARTICLE 1 GENERAL PROVISIONS**

### **§ 1.1 Basic Definitions**

#### **§ 1.1.1 The Contract Documents**

The Contract Documents are enumerated in the Agreement between the Owner and Contractor (hereinafter the Agreement) and consist of the Agreement, Conditions of the Contract (General, Supplementary and other Conditions), Drawings, Specifications, Addenda issued prior to execution of the Contract, other documents listed in the Agreement, and Modifications issued after execution of the Contract. A Modification is (1) a written amendment to the Contract signed by both parties, (2) a Change Order, (3) a Construction Change Directive, or (4) a written order for a minor change in the Work issued by the Architect. Unless specifically enumerated in the Agreement, the Contract Documents do not include the advertisement or invitation to bid, Instructions to Bidders, sample forms, other information furnished by the Owner in anticipation of receiving bids or proposals, the Contractor's bid or proposal, or portions of Addenda relating to bidding or proposal requirements.

#### **§ 1.1.2 The Contract**

The Contract Documents form the Contract for Construction. The Contract represents the entire and integrated agreement between the parties hereto and supersedes prior negotiations, representations, or agreements, either written or oral. The Contract may be amended or modified only by a Modification. The Contract Documents shall not be construed to create a contractual relationship of any kind (1) between the Contractor and the Architect or the Architect's consultants, (2) between the Owner and a Subcontractor or a Sub-subcontractor, (3) between the Owner and the Architect or the Architect's consultants, or (4) between any persons or entities other than the Owner and the Contractor. The Architect shall, however, be entitled to performance and enforcement of obligations under the Contract intended to facilitate performance of the Architect's duties.

#### **§ 1.1.3 The Work**

The term "Work" means the construction and services required by the Contract Documents, whether completed or partially completed, and includes all other labor, materials, equipment, and services provided or to be provided by the Contractor to fulfill the Contractor's obligations. The Work may constitute the whole or a part of the Project.

#### **§ 1.1.4 The Project**

The Project is the total construction of which the Work performed under the Contract Documents may be the whole or a part and which may include construction by the Owner and by Separate Contractors.

#### **§ 1.1.5 The Drawings**

The Drawings are the graphic and pictorial portions of the Contract Documents showing the design, location and dimensions of the Work, generally including plans, elevations, sections, details, schedules, and diagrams.

#### **§ 1.1.6 The Specifications**

The Specifications are that portion of the Contract Documents consisting of the written requirements for materials, equipment, systems, standards and workmanship for the Work, and performance of related services.

#### **§ 1.1.7 Instruments of Service**

Instruments of Service are representations, in any medium of expression now known or later developed, of the tangible and intangible creative work performed by the Architect and the Architect's consultants under their respective professional services agreements. Instruments of Service may include, without limitation, studies, surveys, models, sketches, drawings, specifications, and other similar materials.

### § 1.1.8 Initial Decision Maker

The Initial Decision Maker is the person identified in the Agreement to render initial decisions on Claims in accordance with Section 15.2. The Initial Decision Maker shall not show partiality to the Owner or Contractor and shall not be liable for results of interpretations or decisions rendered in good faith.

### § 1.1.9 Float

Float is a measurement of time indicating how late any activity or group of activities in a schedule can be completed without impacting the critical path and the scheduled end date of the Project. Float belongs to the Project and is not for exclusive use of the Contractor and is not intended to be used for non-excused delays identified in 8.3.1.

## § 1.2 Correlation and Intent of the Contract Documents

§ 1.2.1 The intent of the Contract Documents is to include all items necessary for the proper execution and completion of the Work by the Contractor. The Contract Documents are complementary, and what is required by one shall be as binding as if required by all; performance by the Contractor shall be required only to the extent consistent with the Contract Documents and reasonably inferable from them as being necessary to produce the indicated results.

§ 1.2.1.1 The invalidity of any provision of the Contract Documents shall not invalidate the Contract or its remaining provisions. If it is determined that any provision of the Contract Documents violates any law, or is otherwise invalid or unenforceable, then that provision shall be revised to the extent necessary to make that provision legal and enforceable. In such case the Contract Documents shall be construed, to the fullest extent permitted by law, to give effect to the parties' intentions and purposes in executing the Contract.

§ 1.2.2 Organization of the Specifications into divisions, sections and articles, and arrangement of Drawings shall not control the Contractor in dividing the Work among Subcontractors or in establishing the extent of Work to be performed by any trade.

§ 1.2.3 Unless otherwise stated in the Contract Documents, words that have well-known technical or construction industry meanings are used in the Contract Documents in accordance with such recognized meanings.

## § 1.3 Capitalization

Terms capitalized in these General Conditions include those that are (1) specifically defined, (2) the titles of numbered articles, or (3) the titles of other documents published by the American Institute of Architects.

## § 1.4 Interpretation

In the interest of brevity the Contract Documents frequently omit modifying words such as "all" and "any" and articles such as "the" and "an," but the fact that a modifier or an article is absent from one statement and appears in another is not intended to affect the interpretation of either statement.

§ 1.4.1 In the event of discrepancies or conflicts among or between the Contract Documents or observable conditions exist, the Contractor shall request an interpretation in writing from the Owner and Architect before proceeding with the Work. If the Contractor fails to request such interpretation from the Architect, it is presumed that the more stringent, better quality or higher quality requirement is included in the Work. The Contractor shall be responsible for the cost and installation of such requirement at no additional cost to the Owner. Before ordering any materials or doing any Work, the Contractor shall verify measurements at the Project site and shall be responsible for correctness of such measurements. Any difference which may be found shall be submitted to the Architect for interpretation before proceeding with the Work as a condition precedent to any claim for an increase in the Contract Sum. If conflict among various provisions of the Contract Documents is found, and the quality or stringency of the conflicts are not in question, the terms shall be interpreted in the following order of priority:

- .1 Modifications to the Contract
- .2 The Contract
- .3 Special Conditions
- .4 General Conditions

Specifications shall control over Drawings, and details in drawings shall control over large-scale drawings.

**§ 1.5 Ownership and Use of Drawings, Specifications, and Other Instruments of Service**

**§ 1.5.1** The drawings, specifications, and other instruments of service are owned by the Owner. The Contractor, Subcontractors, Sub-subcontractors, and suppliers shall not own or claim a copyright in the Instruments of Service. Submittal or distribution to meet official regulatory requirements or for other purposes in connection with the Project is not to be construed as publication in derogation of the Owner's reserved rights.

**§ 1.5.2** The Contractor, Subcontractors, Sub-subcontractors, and suppliers are authorized to use and reproduce the Instruments of Service provided to them, subject to any protocols established pursuant to Sections 1.7 and 1.8, solely and exclusively for execution of the Work. All copies made under this authorization shall bear the copyright notice, if any, shown on the Instruments of Service. The Contractor, Subcontractors, Sub-subcontractors, and suppliers may not use the Instruments of Service on other projects or for additions to the Project outside the scope of the Work without the specific written consent of the Owner, Architect, and the Architect's consultants.

**§ 1.6 Notice**

**§ 1.6.1** Except as otherwise provided in Section 1.6.2, where the Contract Documents require one party to notify or give notice to the other party, such notice shall be provided in writing to the designated representative of the party to whom the notice is addressed and shall be deemed to have been duly served if delivered in person, by mail, by courier, or by electronic transmission if a method for electronic transmission is set forth in the Agreement.

**§ 1.6.2** Notice of Claims as provided in Section 15.1.3 shall be provided in writing and shall be deemed to have been duly served only if delivered to the designated representative of the party to whom the notice is addressed by certified or registered mail, or by courier providing proof of delivery.

**§ 1.7 Digital Data Use and Transmission**

The parties shall agree upon protocols governing the transmission and use of Instruments of Service or any other information or documentation in digital form. The parties will use AIA Document E203™-2013, Building Information Modeling and Digital Data Exhibit, to establish the protocols for the development, use, transmission, and exchange of digital data.

**§ 1.8 Building Information Models Use and Reliance**

Any use of, or reliance on, all or a portion of a building information model without agreement to protocols governing the use of, and reliance on, the information contained in the model and without having those protocols set forth in AIA Document E203™-2013, Building Information Modeling and Digital Data Exhibit, and the requisite AIA Document G202™-2013, Project Building Information Modeling Protocol Form, shall be at the using or relying party's sole risk and without liability to the other party and its contractors or consultants, the authors of, or contributors to, the building information model, and each of their agents and employees.

**ARTICLE 2 OWNER**

**§ 2.1 General**

**§ 2.1.1** The Owner is the person or entity identified as such in the Agreement and is referred to throughout the Contract Documents as if singular in number. The Owner shall designate in writing a representative who shall have express authority to bind the Owner with respect to all matters requiring the Owner's approval or authorization. Except as otherwise provided in Section 4.2.1, the Architect does not have such authority. The term "Owner" means the Owner or the Owner's authorized representative.

*(Paragraphs deleted)*

**§ 2.3 Information and Services Required of the Owner**

**§ 2.3.1** Except for permits and fees that are the responsibility of the Contractor under the Contract Documents, including those required under Section 3.7.1, the Owner shall secure and pay for necessary approvals, easements, assessments and charges required for construction, use or occupancy of permanent structures or for permanent changes in existing facilities.

§ 2.3.2 The Owner shall retain an architect lawfully licensed to practice architecture, or an entity lawfully practicing architecture, in the jurisdiction where the Project is located. That person or entity is identified as the Architect in the Agreement and is referred to throughout the Contract Documents as if singular in number.

§ 2.3.3 If the employment of the Architect terminates, the Owner shall employ a successor to whom the Contractor has no reasonable objection and whose status under the Contract Documents shall be that of the Architect.

§ 2.3.4 The Owner shall furnish surveys describing physical characteristics, legal limitations and utility locations for the site of the Project, and a legal description of the site. The Contractor shall be entitled to rely on the accuracy of information furnished by the Owner but shall exercise proper precautions relating to the safe performance of the Work.

§ 2.3.5 The Owner shall furnish information or services required of the Owner by the Contract Documents with reasonable promptness. The Owner shall also furnish any other information or services under the Owner's control and relevant to the Contractor's performance of the Work with reasonable promptness after receiving the Contractor's written request for such information or services.

§ 2.3.6 Unless otherwise provided in the Contract Documents, the Owner shall furnish to the Contractor one copy of the Contract Documents for purposes of making reproductions pursuant to Section 1.5.2.

#### § 2.4 Owner's Right to Stop the Work

If the Contractor fails to correct Work that is defective or otherwise not in accordance with the requirements of the Contract Documents as required by Section 12.2 or repeatedly or materially fails to carry out Work in accordance with the Contract Documents, the Owner may issue a written order to the Contractor to stop the Work, or any portion thereof, until the cause for such order has been eliminated; however, the right of the Owner to stop the Work shall not give rise to a duty on the part of the Owner to exercise this right for the benefit of the Contractor or any other person or entity, except to the extent required by Section 6.1.3.

#### § 2.5 Owner's Right to Carry Out the Work

If the Contractor defaults or neglects to carry out the Work in accordance with the Contract Documents and fails within a ten-day period after receipt of notice from the Owner to commence and continue correction of such default or neglect with diligence and promptness, the Owner may, without prejudice to other remedies the Owner may have, correct such default or neglect. Such action by the Owner and amounts charged to the Contractor are both subject to prior approval of the Architect and the Architect may, pursuant to Section 9.5.1, withhold or nullify a Certificate for Payment in whole or in part, to the extent reasonably necessary to reimburse the Owner for the reasonable cost of correcting such deficiencies, including Owner's expenses and compensation for the Architect's additional services made necessary by such default, neglect, or failure. If current and future payments are not sufficient to cover such amounts, the Contractor shall pay the difference to the Owner. If the Contractor disagrees with the actions of the Owner or the Architect, or the amounts claimed as costs to the Owner, the Contractor may file a Claim pursuant to Article 15. In lieu of correcting defective Work, the Owner may in its discretion decide to accept such defective Work and backcharge the Contractor a reasonable amount equivalent to what it would have cost to replace the defective Work.

#### § 2.6 Architect's and Construction Manager's Compensation for Services to Remedy Defective Work

When the Architect's and Construction Manager's additional services are required because of defective work, neglect, failure, deficiencies, or default by the Contractor, the Contractor shall be responsible to the Owner for the cost of such additional services.

### ARTICLE 3 CONTRACTOR

#### § 3.1 General

§ 3.1.1 The Contractor is the person or entity identified as such in the Agreement and is referred to throughout the Contract Documents as if singular in number. The Contractor shall be lawfully licensed, if required in the jurisdiction where the Project is located. The Contractor shall designate in writing a representative who shall have express authority to bind the Contractor with respect to all matters under this Contract. The term "Contractor" means the Contractor or the Contractor's authorized representative.

§ 3.1.2 The Contractor shall perform the Work in accordance with the Contract Documents.



§ 3.1.3 The Contractor shall not be relieved of its obligations to perform the Work in accordance with the Contract Documents either by activities or duties of the Architect in the Architect's administration of the Contract, or by tests, inspections or approvals required or performed by persons or entities other than the Contractor.

**§ 3.2 Review of Contract Documents and Field Conditions by Contractor**

§ 3.2.1 Execution of the Contract by the Contractor is a representation that the Contractor has visited the site, become generally familiar with local conditions under which the Work is to be performed, and correlated personal observations with requirements of the Contract Documents.

§ 3.2.2 Because the Contract Documents are complementary, the Contractor shall, before starting each portion of the Work, carefully study and compare the various Contract Documents relative to that portion of the Work, as well as the information furnished by the Owner pursuant to Section 2.3.4, shall take field measurements of any existing conditions related to that portion of the Work, and shall observe any conditions at the site affecting it. These obligations are for the purpose of facilitating coordination and construction by the Contractor and are not for the purpose of discovering errors, omissions, or inconsistencies in the Contract Documents; however, the Contractor shall promptly report to the Architect any errors, inconsistencies or omissions discovered by or made known to the Contractor as a request for information in such form as the Architect may require. It is recognized that the Contractor's review is made in the Contractor's capacity as a contractor and not as a licensed design professional, unless otherwise specifically provided in the Contract Documents.

§ 3.2.3 The Contractor is not required to ascertain that the Contract Documents are in accordance with applicable laws, statutes, ordinances, codes, rules and regulations, or lawful orders of public authorities, but the Contractor shall promptly report to the Architect any nonconformity discovered by or made known to the Contractor as a request for information in such form as the Architect may require.

§ 3.2.4 If the Contractor believes that additional cost or time is involved because of clarifications or instructions the Architect issues in response to the Contractor's notices or requests for information pursuant to Sections 3.2.2 or 3.2.3, the Contractor shall submit Claims as provided in Article 15. If the Contractor fails to perform the obligations of Sections 3.2.2 or 3.2.3, the Contractor shall pay such costs and damages to the Owner, subject to Section 15.1.7, as would have been avoided if the Contractor had performed such obligations. If the Contractor performs those obligations, the Contractor shall not be liable to the Owner or Architect for damages resulting from errors, inconsistencies or omissions in the Contract Documents, for differences between field measurements or conditions and the Contract Documents, or for nonconformities of the Contract Documents to applicable laws, statutes, ordinances, codes, rules and regulations, and lawful orders of public authorities.

§ 3.2.5 If the Contractor performs any Work involving an apparent error, inconsistency, ambiguity, construction impracticability, omission or code violation in the Contract Documents of which the Contractor is aware, or which could reasonably have been discovered by the review required by Section 3.2, without prompt written notice to the Owner and the Architect and request for correction, clarification or additional information, as appropriate, the Contractor does so at its own risk and expense and all claims relating thereafter are specifically waived.

**§ 3.3 Supervision and Construction Procedures**

§ 3.3.1 The Contractor shall supervise and direct the Work, using the Contractor's best skill and attention. The Contractor shall be solely responsible for, and have control over, construction means, methods, techniques, sequences, and procedures, and for coordinating all portions of the Work under the Contract. If the Contract Documents give specific instructions concerning construction means, methods, techniques, sequences, or procedures, the Contractor shall evaluate the jobsite safety thereof and shall be solely responsible for the jobsite safety of such means, methods, techniques, sequences, or procedures. If the Contractor determines that such means, methods, techniques, sequences or procedures may not be safe, the Contractor shall give timely notice to the Owner and Architect, and shall propose alternative means, methods, techniques, sequences, or procedures. The Architect shall evaluate the proposed alternative solely for conformance with the design intent for the completed construction. Unless the Architect objects to the Contractor's proposed alternative, the Contractor shall perform the Work using its alternative means, methods, techniques, sequences, or procedures.

§ 3.3.2 The Contractor shall be responsible to the Owner for acts and omissions of the Contractor's employees, Subcontractors and their agents and employees, and other persons or entities performing portions of the Work for, or on behalf of, the Contractor or any of its Subcontractors.

Init.

§ 3.3.3 The Contractor shall be responsible for inspection of portions of Work already performed to determine that such portions are in proper condition to receive subsequent Work.

#### § 3.4 Labor and Materials

§ 3.4.1 Unless otherwise provided in the Contract Documents, the Contractor shall provide and pay for labor, materials, equipment, tools, construction equipment and machinery, water, heat, utilities, transportation, and other facilities and services necessary for proper execution and completion of the Work, whether temporary or permanent and whether or not incorporated or to be incorporated in the Work.

§ 3.4.2 Except in the case of minor changes in the Work approved by the Architect in accordance with Section 3.12.8 or ordered by the Architect in accordance with Section 7.4, the Contractor may make substitutions only with the consent of the Owner, after evaluation by the Architect and in accordance with a Change Order or Construction Change Directive.

§ 3.4.3 The Contractor shall enforce strict discipline and good order among the Contractor's employees and other persons carrying out the Work. The Contractor shall not permit employment of unfit persons or persons not properly skilled in tasks assigned to them.

#### § 3.5 Warranty

§ 3.5.1 The Contractor warrants to the Owner and Architect that materials and equipment furnished under the Contract will be of good quality and new unless the Contract Documents require or permit otherwise. The Contractor further warrants that the Work will conform to the requirements of the Contract Documents and will be free from defects, except for those inherent in the quality of the Work the Contract Documents require or permit. Work, materials, or equipment not conforming to these requirements may be considered defective. The Contractor's warranty excludes remedy for damage or defect caused by abuse, alterations to the Work not executed by the Contractor, improper or insufficient maintenance, improper operation, or normal wear and tear and normal usage. If required by the Architect, the Contractor shall furnish satisfactory evidence as to the kind and quality of materials and equipment.

§ 3.5.2 All material, equipment, or other special warranties required by the Contract Documents shall be issued in the name of the Owner, or shall be transferable to the Owner, and shall commence in accordance with Section 9.8.4.

#### § 3.6 Taxes

The Contractor shall pay sales, consumer, use and similar taxes for the Work provided by the Contractor that are legally enacted when bids are received or negotiations concluded, whether or not yet effective or merely scheduled to go into effect.

#### § 3.7 Permits, Fees, Notices and Compliance with Laws

§ 3.7.1 Unless otherwise provided in the Contract Documents, the Contractor shall secure and pay for the building permit as well as for other permits, fees, licenses, and inspections by government agencies necessary for proper execution and completion of the Work that are customarily secured after execution of the Contract and legally required at the time bids are received or negotiations concluded.

§ 3.7.2 The Contractor shall comply with and give notices required by applicable laws, statutes, ordinances, codes, rules and regulations, and lawful orders of public authorities applicable to performance of the Work.

§ 3.7.3 If the Contractor performs Work knowing it to be contrary to applicable laws, statutes, ordinances, codes, rules and regulations, or lawful orders of public authorities, the Contractor shall assume appropriate responsibility for such Work and shall bear the costs attributable to correction.

#### § 3.7.4 Concealed or Unknown Conditions

If the Contractor encounters conditions at the site that are (1) subsurface or otherwise concealed physical conditions that differ materially from those indicated in the Contract Documents or (2) unknown physical conditions of an unusual nature that differ materially from those ordinarily found to exist and generally recognized as inherent in construction activities of the character provided for in the Contract Documents, the Contractor shall promptly provide notice to the Owner and the Architect before conditions are disturbed and in no event later than 14 days after first observance of the conditions. The Architect will promptly investigate such conditions and, if the Architect determines

that they differ materially and cause an increase or decrease in the Contractor's cost of, or time required for, performance of any part of the Work, will recommend that an equitable adjustment be made in the Contract Sum or Contract Time, or both. If the Architect determines that the conditions at the site are not materially different from those indicated in the Contract Documents and that no change in the terms of the Contract is justified, the Architect shall promptly notify the Owner and Contractor, stating the reasons. If either party disputes the Architect's determination or recommendation, that party may submit a Claim as provided in Article 15.

§ 3.7.5 If, in the course of the Work, the Contractor encounters human remains or recognizes the existence of burial markers, archaeological sites or wetlands not indicated in the Contract Documents, the Contractor shall immediately suspend any operations that would affect them and shall notify the Owner and Architect. Upon receipt of such notice, the Owner shall promptly take any action necessary to obtain governmental authorization required to resume the operations. The Contractor shall continue to suspend such operations until otherwise instructed by the Owner but shall continue with all other operations that do not affect those remains or features. Requests for adjustments in the Contract Sum and Contract Time arising from the existence of such remains or features may be made as provided in Article 15.

### § 3.8 Allowances

§ 3.8.1 The Contractor shall include in the Contract Sum all allowances stated in the Contract Documents. Items covered by allowances shall be supplied for such amounts and by such persons or entities as the Owner may direct, but the Contractor shall not be required to employ persons or entities to whom the Contractor has reasonable objection.

§ 3.8.2 Unless otherwise provided in the Contract Documents,

- .1 allowances shall cover the cost to the Contractor of materials and equipment delivered at the site and all required taxes, less applicable trade discounts;
- .2 Contractor's costs for unloading and handling at the site, labor, installation costs, overhead, profit, and other expenses contemplated for stated allowance amounts shall be included in the Contract Sum but not in the allowances; and
- .3 whenever costs are more than or less than allowances, the Contract Sum shall be adjusted accordingly by Change Order. The amount of the Change Order shall reflect (1) the difference between actual costs and the allowances under Section 3.8.2.1 and (2) changes in Contractor's costs under Section 3.8.2.2.

§ 3.8.3 Materials and equipment under an allowance shall be selected by the Owner with reasonable promptness.

### § 3.9 Superintendent

§ 3.9.1 The Contractor shall employ a competent superintendent and necessary assistants who shall be in attendance at the Project site during performance of the Work. The superintendent shall represent the Contractor, and communications given to the superintendent shall be as binding as if given to the Contractor.

§ 3.9.2 The Contractor, as soon as practicable after award of the Contract, shall notify the Owner and Architect of the name and qualifications of a proposed superintendent. Within 14 days of receipt of the information, the Architect may notify the Contractor, stating whether the Owner or the Architect (1) has reasonable objection to the proposed superintendent or (2) requires additional time for review. Failure of the Architect to provide notice within the 14-day period shall constitute notice of no reasonable objection.

§ 3.9.3 The Contractor shall not employ a proposed superintendent to whom the Owner or Architect has made reasonable and timely objection. The Contractor shall not change the superintendent without the Owner's consent, which shall not unreasonably be withheld or delayed.

### § 3.10 Contractor's Construction and Submittal Schedules

§ 3.10.1 The Contractor, promptly after being awarded the Contract, shall submit for the Owner's and Architect's information a Contractor's construction schedule for the Work. The schedule shall contain detail appropriate for the Project, including (1) the date of commencement of the Work, interim schedule milestone dates, and the date of Substantial Completion; (2) an apportionment of the Work by construction activity; and (3) the time required for completion of each portion of the Work. The schedule shall provide for the orderly progression of the Work to completion and shall not exceed time limits current under the Contract Documents. The schedule shall be revised at appropriate intervals as required by the conditions of the Work and Project.

§ 3.10.2 The Contractor, promptly after being awarded the Contract and thereafter as necessary to maintain a current submittal schedule, shall submit a submittal schedule for the Architect's approval. The Architect's approval shall not be unreasonably delayed or withheld. The submittal schedule shall (1) be coordinated with the Contractor's construction schedule, and (2) allow the Architect reasonable time to review submittals. If the Contractor fails to submit a submittal schedule, or fails to provide submittals in accordance with the approved submittal schedule, the Contractor shall not be entitled to any increase in Contract Sum or extension of Contract Time based on the time required for review of submittals.

§ 3.10.3 The Contractor shall perform the Work in general accordance with the most recent schedules submitted to the Owner and Architect.

**§ 3.11 Documents and Samples at the Site**

The Contractor shall make available, at the Project site, the Contract Documents, including Change Orders, Construction Change Directives, and other Modifications, in good order and marked currently to indicate field changes and selections made during construction, and the approved Shop Drawings, Product Data, Samples, and similar required submittals. These shall be in electronic form or paper copy, available to the Architect and Owner, and delivered to the Architect for submittal to the Owner upon completion of the Work as a record of the Work as constructed.

**§ 3.12 Shop Drawings, Product Data and Samples**

§ 3.12.1 Shop Drawings are drawings, diagrams, schedules, and other data specially prepared for the Work by the Contractor or a Subcontractor, Sub-subcontractor, manufacturer, supplier, or distributor to illustrate some portion of the Work.

§ 3.12.2 Product Data are illustrations, standard schedules, performance charts, instructions, brochures, diagrams, and other information furnished by the Contractor to illustrate materials or equipment for some portion of the Work.

§ 3.12.3 Samples are physical examples that illustrate materials, equipment, or workmanship, and establish standards by which the Work will be judged.

§ 3.12.4 Shop Drawings, Product Data, Samples, and similar submittals are not Contract Documents. Their purpose is to demonstrate how the Contractor proposes to conform to the information given and the design concept expressed in the Contract Documents for those portions of the Work for which the Contract Documents require submittals. Review by the Architect is subject to the limitations of Section 4.2.7. Informational submittals upon which the Architect is not expected to take responsive action may be so identified in the Contract Documents. Submittals that are not required by the Contract Documents may be returned by the Architect without action.

§ 3.12.5 The Contractor shall review for compliance with the Contract Documents, approve, and submit to the Architect, Shop Drawings, Product Data, Samples, and similar submittals required by the Contract Documents, in accordance with the submittal schedule approved by the Architect or, in the absence of an approved submittal schedule, with reasonable promptness and in such sequence as to cause no delay in the Work or in the activities of the Owner or of Separate Contractors.

§ 3.12.6 By submitting Shop Drawings, Product Data, Samples, and similar submittals, the Contractor represents to the Owner and Architect that the Contractor has (1) reviewed and approved them, (2) determined and verified materials, field measurements and field construction criteria related thereto, or will do so, and (3) checked and coordinated the information contained within such submittals with the requirements of the Work and of the Contract Documents.

§ 3.12.7 The Contractor shall perform no portion of the Work for which the Contract Documents require submittal and review of Shop Drawings, Product Data, Samples, or similar submittals, until the respective submittal has been approved by the Architect. The Contractor must correct at its cost, and without any adjustment to Contract Time, any Work the correction of which is required due to the Contractor's failure to obtain approval of a submittal required to have been obtained prior to proceeding with the Work, including but not limited to, correction of any conflicts in the Work resulting from such failure.

§ 3.12.8 The Work shall be in accordance with approved submittals except that the Contractor shall not be relieved of responsibility for deviations from the requirements of the Contract Documents by the Architect's approval of Shop Drawings, Product Data, Samples, or similar submittals, unless the Contractor has specifically notified the Architect of such deviation at the time of submittal and (1) the Architect has given written approval to the specific deviation as a minor change in the Work, or (2) a Change Order or Construction Change Directive has been issued authorizing the deviation. The Contractor shall not be relieved of responsibility for errors or omissions in Shop Drawings, Product Data, Samples, or similar submittals, by the Architect's approval thereof.

§ 3.12.9 The Contractor shall direct specific attention, in writing or on resubmitted Shop Drawings, Product Data, Samples, or similar submittals, to revisions other than those requested by the Architect on previous submittals. In the absence of such notice, the Architect's approval of a resubmission shall not apply to such revisions.

§ 3.12.10 The Contractor shall not be required to provide professional services that constitute the practice of architecture or engineering unless such services are specifically required by the Contract Documents for a portion of the Work or unless the Contractor needs to provide such services in order to carry out the Contractor's responsibilities for construction means, methods, techniques, sequences, and procedures. The Contractor shall not be required to provide professional services in violation of applicable law.

§ 3.12.10.1 If professional design services or certifications by a design professional related to systems, materials, or equipment are specifically required of the Contractor by the Contract Documents, the Owner and the Architect will specify all performance and design criteria that such services must satisfy. The Contractor shall be entitled to rely upon the adequacy and accuracy of the performance and design criteria provided in the Contract Documents. The Contractor shall cause such services or certifications to be provided by an appropriately licensed design professional, whose signature and seal shall appear on all drawings, calculations, specifications, certifications, Shop Drawings, and other submittals prepared by such professional. Shop Drawings, and other submittals related to the Work, designed or certified by such professional, if prepared by others, shall bear such professional's written approval when submitted to the Architect. The Owner and the Architect shall be entitled to rely upon the adequacy and accuracy of the services, certifications, and approvals performed or provided by such design professionals, provided the Owner and Architect have specified to the Contractor the performance and design criteria that such services must satisfy. Pursuant to this Section 3.12.10, the Architect will review and approve or take other appropriate action on submittals only for the limited purpose of checking for conformance with information given and the design concept expressed in the Contract Documents.

§ 3.12.10.2 If the Contract Documents require the Contractor's design professional to certify that the Work has been performed in accordance with the design criteria, the Contractor shall furnish such certifications to the Architect at the time and in the form specified by the Architect.

### § 3.13 Use of Site

The Contractor shall confine operations at the site to areas permitted by applicable laws, statutes, ordinances, codes, rules and regulations, lawful orders of public authorities, and the Contract Documents and shall not unreasonably encumber the site with materials or equipment.

### § 3.14 Cutting and Patching

§ 3.14.1 The Contractor shall be responsible for cutting, fitting, or patching required to complete the Work or to make its parts fit together properly. All areas requiring cutting, fitting, or patching shall be restored to the condition existing prior to the cutting, fitting, or patching, unless otherwise required by the Contract Documents.

§ 3.14.2 The Contractor shall not damage or endanger a portion of the Work or fully or partially completed construction of the Owner or Separate Contractors by cutting, patching, or otherwise altering such construction, or by excavation. The Contractor shall not cut or otherwise alter construction by the Owner or a Separate Contractor except with written consent of the Owner and of the Separate Contractor. Consent shall not be unreasonably withheld. The Contractor shall not unreasonably withhold, from the Owner or a Separate Contractor, its consent to cutting or otherwise altering the Work.

### § 3.15 Cleaning Up

§ 3.15.1 The Contractor shall keep the premises and surrounding area free from accumulation of waste materials and rubbish caused by operations under the Contract. At completion of the Work, the Contractor shall remove waste



materials, rubbish, the Contractor's tools, construction equipment, machinery, and surplus materials from and about the Project.

§ 3.15.2 If the Contractor fails to clean up as provided in the Contract Documents, the Owner may do so and the Owner shall be entitled to reimbursement from the Contractor.

#### § 3.16 Access to Work

The Contractor shall provide the Owner and Architect with access to the Work in preparation and progress wherever located.

#### § 3.17 Royalties, Patents and Copyrights

The Contractor shall pay all royalties and license fees. The Contractor shall defend suits or claims for infringement of copyrights and patent rights and shall hold the Owner and Architect harmless from loss on account thereof, but shall not be responsible for defense or loss when a particular design, process, or product of a particular manufacturer or manufacturers is required by the Contract Documents, or where the copyright violations are contained in Drawings, Specifications, or other documents prepared by the Owner or Architect. However, if an infringement of a copyright or patent is discovered by, or made known to, the Contractor, the Contractor shall be responsible for the loss unless the information is promptly furnished to the Architect.

#### § 3.18 Indemnification

§ 3.18.1 To the fullest extent permitted by law, the Contractor shall indemnify and hold harmless the Owner, Construction Manager, Architect, Architect's consultants, and agents and employees of any of them from and against claims, damages, losses, and expenses, including but not limited to attorneys' fees, arising out of or resulting from performance of the Work, provided that such claim, damage, loss, or expense is attributable to bodily injury, sickness, disease or death, or to injury to or destruction of tangible property (other than the Work itself), but only to the extent caused by the negligent acts or omissions of the Contractor, a Subcontractor, anyone directly or indirectly employed by them, or anyone for whose acts they may be liable, regardless of whether or not such claim, damage, loss, or expense is caused in part by a party indemnified hereunder. Such obligation shall not be construed to negate, abridge, or reduce other rights or obligations of indemnity that would otherwise exist as to a party or person described in this Section 3.18.

§ 3.18.2 In claims against any person or entity indemnified under this Section 3.18 by an employee of the Contractor, a Subcontractor, anyone directly or indirectly employed by them, or anyone for whose acts they may be liable, the indemnification obligation under Section 3.18.1 shall not be limited by a limitation on amount or type of damages, compensation, or benefits payable by or for the Contractor or a Subcontractor under workers' compensation acts, disability benefit acts, or other employee benefit acts.

§ 3.18.3 The provisions of this Section 3.18 shall survive any termination of this Agreement.

### ARTICLE 4 ARCHITECT

#### § 4.1 General

§ 4.1.1 The Architect is the person or entity retained by the Owner pursuant to Section 2.3.2 and identified as such in the Agreement.

§ 4.1.2 Duties, responsibilities, and limitations of authority of the Architect as set forth in the Contract Documents shall not be restricted, modified, or extended without written consent of the Owner, Contractor, and Architect. Consent shall not be unreasonably withheld.

#### § 4.2 Administration of the Contract

§ 4.2.1 The Architect will provide administration of the Contract as described in the Contract Documents and will be an Owner's representative during construction until the date the Architect issues the final Certificate for Payment. The Architect will have authority to act on behalf of the Owner only to the extent provided in the Contract Documents.

§ 4.2.2 The Architect will visit the site at intervals appropriate to the stage of construction, or as otherwise agreed with the Owner, to become generally familiar with the progress and quality of the portion of the Work completed, and to determine in general if the Work observed is being performed in a manner indicating that the Work, when fully

completed, will be in accordance with the Contract Documents. However, the Architect will not be required to make exhaustive or continuous on-site inspections to check the quality or quantity of the Work. The Architect will not have control over, charge of, or responsibility for the construction means, methods, techniques, sequences or procedures, or for the safety precautions and programs in connection with the Work, since these are solely the Contractor's rights and responsibilities under the Contract Documents.

§ 4.2.3 On the basis of the site visits, the Architect will keep the Owner reasonably informed about the progress and quality of the portion of the Work completed, and promptly report to the Owner (1) known deviations from the Contract Documents, (2) known deviations from the most recent construction schedule submitted by the Contractor, and (3) defects and deficiencies observed in the Work. The Architect will not be responsible for the Contractor's failure to perform the Work in accordance with the requirements of the Contract Documents. The Architect will not have control over or charge of, and will not be responsible for acts or omissions of, the Contractor, Subcontractors, or their agents or employees, or any other persons or entities performing portions of the Work.

#### § 4.2.4 Communications

The Owner and Contractor shall include the Architect in all communications that relate to or affect the Architect's services or professional responsibilities. The Owner shall promptly notify the Architect of the substance of any direct communications between the Owner and the Contractor otherwise relating to the Project. Communications by and with the Architect's consultants shall be through the Architect. Communications by and with Subcontractors and suppliers shall be through the Contractor. Communications by and with Separate Contractors shall be through the Owner. The Contract Documents may specify other communication protocols.

§ 4.2.5 Based on the Architect's evaluations of the Contractor's Applications for Payment, the Architect will review and certify the amounts due the Contractor and will issue Certificates for Payment in such amounts.

§ 4.2.6 The Architect has authority to reject Work that does not conform to the Contract Documents. Whenever the Architect considers it necessary or advisable, the Architect will have authority to require inspection or testing of the Work in accordance with Sections 13.4.2 and 13.4.3, whether or not the Work is fabricated, installed or completed. However, neither this authority of the Architect nor a decision made in good faith either to exercise or not to exercise such authority shall give rise to a duty or responsibility of the Architect to the Contractor, Subcontractors, suppliers, their agents or employees, or other persons or entities performing portions of the Work.

§ 4.2.7 The Architect will review and approve, or take other appropriate action upon, the Contractor's submittals such as Shop Drawings, Product Data, and Samples, but only for the limited purpose of checking for conformance with information given and the design concept expressed in the Contract Documents. The Architect's action will be taken in accordance with the submittal schedule approved by the Architect or, in the absence of an approved submittal schedule, with reasonable promptness while allowing sufficient time in the Architect's professional judgment to permit adequate review. Review of such submittals is not conducted for the purpose of determining the accuracy and completeness of other details such as dimensions and quantities, or for substantiating instructions for installation or performance of equipment or systems, all of which remain the responsibility of the Contractor as required by the Contract Documents. The Architect's review of the Contractor's submittals shall not relieve the Contractor of the obligations under Sections 3.3, 3.5, and 3.12. The Architect's review shall not constitute approval of safety precautions or of any construction means, methods, techniques, sequences, or procedures. The Architect's approval of a specific item shall not indicate approval of an assembly of which the item is a component.

§ 4.2.8 The Architect will prepare Change Orders and Construction Change Directives, and may order minor changes in the Work as provided in Section 7.4. The Architect will investigate and make determinations and recommendations regarding concealed and unknown conditions as provided in Section 3.7.4.

§ 4.2.9 The Architect will conduct inspections to determine the date or dates of Substantial Completion and the date of final completion; issue Certificates of Substantial Completion pursuant to Section 9.8; receive and forward to the Owner, for the Owner's review and records, written warranties and related documents required by the Contract and assembled by the Contractor pursuant to Section 9.10; and issue a final Certificate for Payment pursuant to Section 9.10.

§ 4.2.10 If the Owner and Architect agree, the Architect will provide one or more Project representatives to assist in carrying out the Architect's responsibilities at the site. The Owner shall notify the Contractor of any change in the duties, responsibilities and limitations of authority of the Project representatives.

§ 4.2.11 The Architect will interpret and decide matters concerning performance under, and requirements of, the Contract Documents on written request of either the Owner or Contractor. The Architect's response to such requests will be made in writing within any time limits agreed upon or otherwise with reasonable promptness.

§ 4.2.12 Interpretations and decisions of the Architect will be consistent with the intent of, and reasonably inferable from, the Contract Documents and will be in writing or in the form of drawings. When making such interpretations and decisions, the Architect will endeavor to secure faithful performance by both Owner and Contractor, will not show partiality to either, and will not be liable for results of interpretations or decisions rendered in good faith.

§ 4.2.13 The Owner's decisions on matters relating to aesthetic effect will be final if consistent with the intent expressed in the Contract Documents.

§ 4.2.14 The Architect will review and respond to requests for information about the Contract Documents. The Architect's response to such requests will be made in writing within any time limits agreed upon or otherwise with reasonable promptness. If appropriate, the Architect will prepare and issue supplemental Drawings and Specifications in response to the requests for information.

## **ARTICLE 5 SUBCONTRACTORS**

### **§ 5.1 Definitions**

§ 5.1.1 A Subcontractor is a person or entity who has a direct contract with the Contractor to perform a portion of the Work at the site. The term "Subcontractor" is referred to throughout the Contract Documents as if singular in number and means a Subcontractor or an authorized representative of the Subcontractor. The term "Subcontractor" does not include a Separate Contractor or the subcontractors of a Separate Contractor.

§ 5.1.2 A Sub-subcontractor is a person or entity who has a direct or indirect contract with a Subcontractor to perform a portion of the Work at the site. The term "Sub-subcontractor" is referred to throughout the Contract Documents as if singular in number and means a Sub-subcontractor or an authorized representative of the Sub-subcontractor.

### **§ 5.2 Award of Subcontracts and Other Contracts for Portions of the Work**

§ 5.2.1 Unless otherwise stated in the Contract Documents, the Contractor, as soon as practicable after award of the Contract, shall notify the Owner and Architect of the persons or entities proposed for each principal portion of the Work, including those who are to furnish materials or equipment fabricated to a special design. Within 14 days of receipt of the information, the Architect may notify the Contractor whether the Owner or the Architect (1) has reasonable objection to any such proposed person or entity or (2) requires additional time for review. Failure of the Architect to provide notice within the 14-day period shall constitute notice of no reasonable objection.

§ 5.2.2 The Contractor shall not contract with a proposed person or entity to whom the Owner or Architect has made reasonable and timely objection. The Contractor shall not be required to contract with anyone to whom the Contractor has made reasonable objection.

§ 5.2.3 All subcontracts for the Work and any substitutes therefore are subject to Owner's approval. If the Owner or Architect has reasonable objection to a person or entity proposed by the Contractor, the Contractor shall propose another to whom the Owner or Architect has no reasonable objection. If the proposed but rejected Subcontractor was reasonably capable of performing the Work, the Contract Sum and Contract Time shall be increased or decreased by the difference, if any, occasioned by such change, and an appropriate Change Order shall be issued before commencement of the substitute Subcontractor's Work. However, no increase in the Contract Sum or Contract Time shall be allowed for such change unless the Contractor has acted promptly and responsively in submitting names as required.

§ 5.2.4 The Contractor shall not substitute a Subcontractor, person, or entity for one previously selected if the Owner or Architect makes reasonable objection to such substitution.

### § 5.3 Subcontractual Relations

By appropriate written agreement, the Contractor shall require each Subcontractor, to the extent of the Work to be performed by the Subcontractor, to be bound to the Contractor by terms of the Contract Documents, and to assume toward the Contractor all the obligations and responsibilities, including the responsibility for safety of the Subcontractor's Work that the Contractor, by these Contract Documents, assumes toward the Owner and Architect. Each subcontract agreement shall preserve and protect the rights of the Owner and Architect under the Contract Documents with respect to the Work to be performed by the Subcontractor so that subcontracting thereof will not prejudice such rights, and shall allow to the Subcontractor, unless specifically provided otherwise in the subcontract agreement, the benefit of all rights, remedies, and redress against the Contractor that the Contractor, by the Contract Documents, has against the Owner. Where appropriate, the Contractor shall require each Subcontractor to enter into similar agreements with Sub-subcontractors. The Contractor shall make available to each proposed Subcontractor, prior to the execution of the subcontract agreement, copies of the Contract Documents to which the Subcontractor will be bound, and, upon written request of the Subcontractor, identify to the Subcontractor terms and conditions of the proposed subcontract agreement that may be at variance with the Contract Documents. Subcontractors will similarly make copies of applicable portions of such documents available to their respective proposed Sub-subcontractors.

### § 5.4 Contingent Assignment of Subcontracts

§ 5.4.1 Each subcontract agreement for a portion of the Work is assigned by the Contractor to the Owner, provided that

- .1 assignment is effective only after termination of the Contract by the Owner for cause pursuant to Section 14.2 and only for those subcontract agreements that the Owner accepts by notifying the Subcontractor and Contractor; and
- .2 assignment is subject to the prior rights of the surety, if any, obligated under bond relating to the Contract.

When the Owner accepts the assignment of a subcontract agreement, the Owner assumes the Contractor's rights and obligations under the subcontract.

§ 5.4.2 Upon such assignment, if the Work has been suspended for more than 30 days, the Subcontractor's compensation shall be equitably adjusted for increases in cost resulting from the suspension.

§ 5.4.3 Upon assignment to the Owner under this Section 5.4, the Owner may further assign the subcontract to a successor contractor or other entity. If the Owner assigns the subcontract to a successor contractor or other entity, the Owner shall nevertheless remain legally responsible for all of the successor contractor's obligations under the subcontract.

## ARTICLE 6 CONSTRUCTION BY OWNER OR BY SEPARATE CONTRACTORS

### § 6.1 Owner's Right to Perform Construction and to Award Separate Contracts

§ 6.1.1 The term "Separate Contractor(s)" shall mean other contractors retained by the Owner under separate agreements. The Owner reserves the right to perform construction or operations related to the Project with the Owner's own forces, and with Separate Contractors retained under Conditions of the Contract substantially similar to those of this Contract, including those provisions of the Conditions of the Contract related to insurance and waiver of subrogation.

§ 6.1.2 When separate contracts are awarded for different portions of the Project or other construction or operations on the site, the term "Contractor" in the Contract Documents in each case shall mean the Contractor who executes each separate Owner-Contractor Agreement.

§ 6.1.3 The Owner shall provide for coordination of the activities of the Owner's own forces and of each Separate Contractor with the Work of the Contractor, who shall cooperate with them. The Contractor shall take overall responsibility for coordinating the Work and notify the Owner if any of the Owner's own forces or contractors fails to cooperate with the Contractor. The Contractor shall participate with any Separate Contractors and the Owner in reviewing their construction schedules. The Contractor shall make any revisions to its construction schedule deemed necessary after a joint review and mutual agreement. The construction schedules shall then constitute the schedules to be used by the Contractor, Separate Contractors, and the Owner until subsequently revised.

§ 6.1.4 Unless otherwise provided in the Contract Documents, when the Owner performs construction or operations related to the Project with the Owner's own forces or with Separate Contractors, the Owner or its Separate Contractors

shall have the same obligations and rights that the Contractor has under the Conditions of the Contract, including, without excluding others, those stated in Article 3, this Article 6, and Articles 10, 11, and 12.

## **§ 6.2 Mutual Responsibility**

**§ 6.2.1** The Contractor shall afford the Owner and Separate Contractors reasonable opportunity for introduction and storage of their materials and equipment and performance of their activities, and shall connect and coordinate the Contractor's construction and operations with theirs as required by the Contract Documents.

**§ 6.2.2** If part of the Contractor's Work depends for proper execution or results upon construction or operations by the Owner or a Separate Contractor, the Contractor shall, prior to proceeding with that portion of the Work, promptly notify the Architect of apparent discrepancies or defects in the construction or operations by the Owner or Separate Contractor that would render it unsuitable for proper execution and results of the Contractor's Work. Failure of the Contractor to notify the Architect of apparent discrepancies or defects prior to proceeding with the Work shall constitute an acknowledgment that the Owner's or Separate Contractor's completed or partially completed construction is fit and proper to receive the Contractor's Work. The Contractor shall not be responsible for discrepancies or defects in the construction or operations by the Owner or Separate Contractor that are not apparent.

**§ 6.2.3** The Contractor shall reimburse the Owner for costs the Owner incurs that are payable to a Separate Contractor because of the Contractor's delays, improperly timed activities or defective construction. The Owner shall be responsible to the Contractor for costs the Contractor incurs because of a Separate Contractor's delays, improperly timed activities, damage to the Work or defective construction.

**§ 6.2.4** The Contractor shall promptly remedy damage that the Contractor wrongfully causes to completed or partially completed construction or to property of the Owner or Separate Contractor as provided in Section 10.2.5.

**§ 6.2.5** The Owner and each Separate Contractor shall have the same responsibilities for cutting and patching as are described for the Contractor in Section 3.14.

## **§ 6.3 Owner's Right to Clean Up**

If a dispute arises among the Contractor, Separate Contractors, and the Owner as to the responsibility under their respective contracts for maintaining the premises and surrounding area free from waste materials and rubbish, the Owner may clean up and the Architect will allocate the cost among those responsible.

# **ARTICLE 7 CHANGES IN THE WORK**

## **§ 7.1 General**

**§ 7.1.1** Changes in the Work may be accomplished after execution of the Contract, and without invalidating the Contract, by Change Order, Construction Change Directive or order for a minor change in the Work, subject to the limitations stated in this Article 7 and elsewhere in the Contract Documents.

**§ 7.1.2** A Change Order shall be based upon agreement among the Owner, Contractor, and Architect. A Construction Change Directive requires agreement by the Owner and Architect and may or may not be agreed to by the Contractor. An order for a minor change in the Work may be issued by the Architect alone.

**§ 7.1.3** Changes in the Work shall be performed under applicable provisions of the Contract Documents. The Contractor shall proceed promptly with changes in the Work, unless otherwise provided in the Change Order, Construction Change Directive, or order for a minor change in the Work.

## **§ 7.2 Change Orders**

**§ 7.2.1** A Change Order is a written instrument prepared by the Architect and signed by the Owner, Contractor, and Architect stating their agreement upon all of the following:

- .1 The change in the Work;
- .2 The amount of the adjustment, if any, in the Contract Sum; and
- .3 The extent of the adjustment, if any, in the Contract Time.

**§ 7.2.2** The Contractor must submit change proposals covering a contemplated Change Order within ten (10) work days after the request of the Owner, Architect or Construction Manager or within ten (10) work days of the event giving rise to the Contractor's claim for a change in the Contract Sum or Contract Time. No increase in the Contract

Sum or extension of the Contract Time will be allowed the Contractor for the cost or time involved in making change proposals. Change proposals will define or confirm in detail the Work that is proposed to be added, deleted, or changed and must include any adjustment which the Contractor believes to be necessary in the Contract Sum or the Contract Time. Any proposed adjustment must include detailed documentation, including but not limited to: cost, properly itemized and supported by sufficient substantiating data to permit evaluation including cost of labor, materials, supplies and equipment, rental cost of machinery and equipment, and additional bond cost. Change proposals will be binding upon the Contractor and may be accepted or rejected by the Owner in its discretion. The Owner may, at its option, instruct the Contractor to proceed with the Work involved in the Change Proposal in accordance with this Section 7.2.2 without accepting the Change Proposal in its entirety. See Exhibit E, entitled Change Order Calculations which shall govern and apply to Change Orders. A Change Order is not effective until the Owner and Architect issue and sign the Change Order.

### **§ 7.3 Construction Change Directives**

**§ 7.3.1** A Construction Change Directive is a written order prepared by the Architect and signed by the Owner and Architect, directing a change in the Work prior to agreement on adjustment, if any, in the Contract Sum or Contract Time, or both. The Owner may by Construction Change Directive, without invalidating the Contract, order changes in the Work within the general scope of the Contract consisting of additions, deletions, or other revisions, the Contract Sum and Contract Time being adjusted accordingly. The Construction Manager shall be kept informed and will be consult with the Architect throughout the process described in Section 7.3.

**§ 7.3.2** A Construction Change Directive shall be used in the absence of total agreement on the terms of a Change Order.

**§ 7.3.3** If the Construction Change Directive provides for an adjustment to the Contract Sum, the adjustment shall be based on one of the following methods:

- .1 Mutual acceptance of a lump sum properly itemized and supported by sufficient substantiating data to permit evaluation;
- .2 Unit prices stated in the Contract Documents or subsequently agreed upon;
- .3 Cost to be determined in a manner agreed upon by the parties and a mutually acceptable fixed or percentage fee; or
- .4 As provided in Section 7.3.4.

**§ 7.3.4** If the Contractor does not respond promptly or disagrees with the method for adjustment in the Contract Sum, the Architect shall determine the adjustment on the basis of reasonable expenditures and savings of those performing the Work attributable to the change, including, in case of an increase in the Contract Sum, an amount for overhead and profit as set forth in the Agreement, or if no such amount is set forth in the Agreement, a reasonable amount. In such case, and also under Section 7.3.3.3, the Contractor shall keep and present, in such form as the Architect may prescribe, an itemized accounting together with appropriate supporting data. Unless otherwise provided in the Contract Documents, costs for the purposes of this Section 7.3.4 shall be limited to the following:

- .1 Costs of labor, including applicable payroll taxes, fringe benefits required by agreement or custom, workers' compensation insurance, and other employee costs approved by the Architect;
- .2 Costs of materials, supplies, and equipment, including cost of transportation, whether incorporated or consumed;
- .3 Rental costs of machinery and equipment, exclusive of hand tools, whether rented from the Contractor or others;
- .4 Costs of premiums for all bonds and insurance, permit fees, and sales, use, or similar taxes, directly related to the change; and
- .5 Costs of supervision and field office personnel directly attributable to the change.

**§ 7.3.5** If the Contractor disagrees with the adjustment in the Contract Time, the Contractor may make a Claim in accordance with applicable provisions of Article 15.

**§ 7.3.6** Upon receipt of a Construction Change Directive, the Contractor shall promptly proceed with the change in the Work involved and advise the Architect of the Contractor's agreement or disagreement with the method, if any, provided in the Construction Change Directive for determining the proposed adjustment in the Contract Sum or Contract Time.



§ 7.3.7 A Construction Change Directive signed by the Contractor indicates the Contractor's agreement therewith, including adjustment in Contract Sum and Contract Time or the method for determining them. Such agreement shall be effective immediately and shall be recorded as a Change Order.

§ 7.3.8 The amount of credit to be allowed by the Contractor to the Owner for a deletion or change that results in a net decrease in the Contract Sum shall be actual net cost as confirmed by the Architect. When both additions and credits covering related Work or substitutions are involved in a change, the allowance for overhead and profit shall be figured on the basis of net increase, if any, with respect to that change.

§ 7.3.9 Pending final determination of the total cost of a Construction Change Directive to the Owner, the Contractor may request payment for Work completed under the Construction Change Directive in Applications for Payment. The Architect will make an interim determination for purposes of monthly certification for payment for those costs and certify for payment the amount that the Architect determines, in the Architect's professional judgment, to be reasonably justified. The Architect's interim determination of cost shall adjust the Contract Sum on the same basis as a Change Order, subject to the right of either party to disagree and assert a Claim in accordance with Article 15.

§ 7.3.10 When the Owner and Contractor agree with a determination made by the Architect concerning the adjustments in the Contract Sum and Contract Time, or otherwise reach agreement upon the adjustments, such agreement shall be effective immediately and the Architect will prepare a Change Order. Change Orders may be issued for all or any part of a Construction Change Directive.

#### § 7.4 Minor Changes in the Work

The Architect may order minor changes in the Work that are consistent with the intent of the Contract Documents and do not involve an adjustment in the Contract Sum or an extension of the Contract Time. The Architect's order for minor changes shall be in writing. If the Contractor believes that the proposed minor change in the Work will affect the Contract Sum or Contract Time, the Contractor shall notify the Architect and shall not proceed to implement the change in the Work. If the Contractor performs the Work set forth in the Architect's order for a minor change without prior notice to the Architect that such change will affect the Contract Sum or Contract Time, the Contractor waives any adjustment to the Contract Sum or extension of the Contract Time.

### ARTICLE 8 TIME

#### § 8.1 Definitions

§ 8.1.1 Unless otherwise provided, Contract Time is the period of time, including authorized adjustments, allotted in the Contract Documents for Substantial Completion of the Work.

§ 8.1.2 The date of commencement of the Work is the date established in the Agreement.

§ 8.1.3 The date of Substantial Completion is the date certified by the Architect in accordance with Section 9.8.

§ 8.1.4 The term "day" as used in the Contract Documents shall mean calendar day unless otherwise specifically defined.

#### § 8.2 Progress and Completion

§ 8.2.1 Time limits stated in the Contract Documents are of the essence of the Contract. By executing the Agreement, the Contractor confirms that the Contract Time is a reasonable period for performing the Work.

§ 8.2.2 The Contractor shall not knowingly, except by agreement or instruction of the Owner in writing, commence the Work prior to the effective date of insurance required to be furnished by the Contractor and Owner.

§ 8.2.3 The Contractor shall proceed expeditiously with adequate forces and shall achieve Substantial Completion within the Contract Time.

§ 8.2.4 If at any time during the course of the Work, the Owner reasonably determines that the Contractor has fallen behind the critical path of the schedule, the Owner may upon written notice to the Contractor, require the Contractor to recover schedule by any means appropriate (including but not limited to the provision of extra shifts and/or overtime and/or adjustments to the schedule). Within five days of the Contractor's receipt of such written notice, the Contractor shall provide the Owner with a written recovery plan and shall commence recovery efforts. So long as the Contractor

has fallen behind schedule for reasons attributable to the Contractor (and not to force majeure events), all costs associated with the recovery schedule shall be borne by the Contractor. If, however, the Contractor is not at fault for the delay in the work (due to force majeure events or other causes that would otherwise entitle the Contractor to an extension of Contract Time) then the Contractor shall be paid for the costs of recovering schedule pursuant to the provisions of the Contract Documents applicable to changes in the Work.

§ 8.2.5 The Contractor must conform to the most recently approved Construction Schedule. The Contractor must complete the indicated work or achieve the required percentage of completion, as applicable, with any interim completion dates established in the most recently approved Construction Schedule.

§ 8.2.6 The Contractor must maintain at the Site, available to the Owner, Construction Manager and Architect for their reference during the progress of the Work, a copy of the approved Construction Schedule and any approved revisions thereto. The Contractor must keep current records of and mark on a copy of the approved Construction Schedule the actual commencement date, progress, and completion date of each scheduled activity on the Construction Schedule.

§ 8.2.7 The Contractor represents that its bid includes all costs, overhead and profit which may be incurred throughout the Contract Time and the period between Substantial and Final Completion. Accordingly, the Contractor may not make any claim for delay damages based in whole or in part on the premise that the Contractor would have completed the Work prior to the expiration of the Contract Time but for any claimed delay.

§ 8.2.8 The Owner reserves the right to issue written directive to accelerate the Work that may be subject to an appropriate adjustment, if any, in the Contract Sum. Contractor must substantiate any costs associated with such Owner directive.

### § 8.3 Delays and Extensions of Time

§ 8.3.1 If the Contractor is delayed at any time in the commencement or progress of the Critical Path Work by (1) an act or neglect of the Owner or Architect, of an employee of either, or of a Separate Contractor; (2) by changes ordered in the Work; (3) by labor disputes, fire, unusual delay in deliveries, unavoidable casualties, adverse weather conditions documented in accordance with Section 15.1.6.2, or other causes beyond the Contractor's control; (4) by delay authorized by the Owner pending mediation and binding dispute resolution; or (5) by other causes that the Contractor asserts, and the Architect determines, justify delay, then the Contract Time shall be extended for such reasonable time as the Architect may determine. The sole remedy for delays other than those which are caused solely and exclusively by acts or omissions of the Owner (except actions taken by the Owner acting as a regulatory authority to protect the public health or safety or to conform to law) will be non-compensable time extensions for completion of the Work.

§ 8.3.2 Claims relating to time shall be made in accordance with applicable provisions of Article 15.

§ 8.3.3 This Section 8.3 does not preclude recovery of damages for delay by either party under other provisions of the Contract Documents.

## ARTICLE 9 PAYMENTS AND COMPLETION

### § 9.1 Contract Sum

§ 9.1.1 The Contract Sum is stated in the Agreement and, including authorized adjustments, is the total amount payable by the Owner to the Contractor for performance of the Work under the Contract Documents.

*(Paragraph deleted)*

### § 9.2 Schedule of Values

Where the Contract is based on a stipulated sum or Guaranteed Maximum Price, the Contractor shall submit a schedule of values to the Architect and Construction Manager before the first Application for Payment, allocating the entire Contract Sum to the various portions of the Work. The schedule of values shall be prepared in the form, and supported by the data to substantiate its accuracy, required by the Architect and Construction Manager. This schedule, unless objected to by the Architect or Construction Manager, shall be used as a basis for reviewing the Contractor's Applications for Payment. Any changes to the schedule of values shall be submitted to the Architect and Construction Manager and supported by such data to substantiate its accuracy as the Architect and Construction Manager may require, and unless objected to by the Architect or Construction Manager, shall be used as a basis for reviewing the Contractor's subsequent Applications for Payment.

### **§ 9.3 Applications for Payment**

**§ 9.3.1** At least ten days before the date established for each progress payment, the Contractor shall submit to the Architect and Construction Manager an itemized Application for Payment prepared in accordance with the schedule of values, if required under Section 9.2, for completed portions of the Work. The application shall be notarized, if required, and supported by all data substantiating the Contractor's right to payment that the Owner or Architect or Construction Manager require, such as copies of requisitions, and releases and waivers of liens from Subcontractors and suppliers, and shall reflect retainage if provided for in the Contract Documents.

**§ 9.3.1.1** As provided in Section 7.3.9, such applications may include requests for payment on account of changes in the Work that have been properly authorized by Construction Change Directives, or by interim determinations of the Architect, but not yet included in Change Orders.

**§ 9.3.1.2** Applications for Payment shall not include requests for payment for portions of the Work for which the Contractor does not intend to pay a Subcontractor or supplier, unless such Work has been performed by others whom the Contractor intends to pay.

**§ 9.3.2** Unless otherwise provided in the Contract Documents, payments shall be made on account of materials and equipment delivered and suitably stored at the site for subsequent incorporation in the Work. If approved in advance by the Owner, payment may similarly be made for materials and equipment suitably stored off the site at a location agreed upon in writing. Payment for materials and equipment stored on or off the site shall be conditioned upon compliance by the Contractor with procedures satisfactory to the Owner to establish the Owner's title to such materials and equipment or otherwise protect the Owner's interest, and shall include the costs of applicable insurance, storage, and transportation to the site, for such materials and equipment stored off the site.

**§ 9.3.3** The Contractor warrants that title to all Work covered by an Application for Payment will pass to the Owner no later than the time of payment. The Contractor further warrants that upon submittal of an Application for Payment all Work for which Certificates for Payment have been previously issued and payments received from the Owner shall, to the best of the Contractor's knowledge, information, and belief, be free and clear of liens, claims, security interests, or encumbrances, in favor of the Contractor, Subcontractors, suppliers, or other persons or entities that provided labor, materials, and equipment relating to the Work.

### **§ 9.4 Certificates for Payment**

**§ 9.4.1** The Architect will, within seven days after receipt of the Contractor's Application for Payment, either (1) issue to the Owner a Certificate for Payment in the full amount of the Application for Payment, with a copy to the Contractor; or (2) issue to the Owner a Certificate for Payment for such amount as the Architect determines is properly due, and notify the Contractor and Owner of the Architect's reasons for withholding certification in part as provided in Section 9.5.1; or (3) withhold certification of the entire Application for Payment, and notify the Contractor and Owner of the Architect's reason for withholding certification in whole as provided in Section 9.5.1.

**§ 9.4.2** The issuance of a Certificate for Payment will constitute a representation by the Architect to the Owner, based on the Architect's evaluation of the Work and the data in the Application for Payment, that, to the best of the Architect's knowledge, information, and belief, the Work has progressed to the point indicated, the quality of the Work is in accordance with the Contract Documents, and that the Contractor is entitled to payment in the amount certified. The foregoing representations are subject to an evaluation of the Work for conformance with the Contract Documents upon Substantial Completion, to results of subsequent tests and inspections, to correction of minor deviations from the Contract Documents prior to completion, and to specific qualifications expressed by the Architect. However, the issuance of a Certificate for Payment will not be a representation that the Architect has (1) made exhaustive or continuous on-site inspections to check the quality or quantity of the Work; (2) reviewed construction means, methods, techniques, sequences, or procedures; (3) reviewed copies of requisitions received from Subcontractors and suppliers and other data requested by the Owner to substantiate the Contractor's right to payment; or (4) made examination to ascertain how or for what purpose the Contractor has used money previously paid on account of the Contract Sum.

### **§ 9.5 Decisions to Withhold Certification**

**§ 9.5.1** The Architect may withhold a Certificate for Payment in whole or in part, to the extent reasonably necessary to protect the Owner, if in the Architect's opinion the representations to the Owner required by Section 9.4.2 cannot be made. If the Architect is unable to certify payment in the amount of the Application, the Architect will notify the Contractor and Owner as provided in Section 9.4.1. If the Contractor and Architect cannot agree on a revised amount,

Init.

the Architect will promptly issue a Certificate for Payment for the amount for which the Architect is able to make such representations to the Owner. The Architect may also withhold a Certificate for Payment or, because of subsequently discovered evidence, may nullify the whole or a part of a Certificate for Payment previously issued, to such extent as may be necessary in the Architect's opinion to protect the Owner from loss for which the Contractor is responsible, including loss resulting from acts and omissions described in Section 3.3.2, because of

- .1 defective Work not remedied;
- .2 third party claims filed or reasonable evidence indicating probable filing of such claims, unless security acceptable to the Owner is provided by the Contractor;
- .3 failure of the Contractor to make payments properly to Subcontractors or suppliers for labor, materials or equipment;
- .4 reasonable evidence that the Work cannot be completed for the unpaid balance of the Contract Sum;
- .5 damage to the Owner or a Separate Contractor;
- .6 reasonable evidence that the Work will not be completed within the Contract Time, and that the unpaid balance would not be adequate to cover actual or liquidated damages for the anticipated delay; or
- .7 repeated failure to carry out the Work in accordance with the Contract Documents.

§ 9.5.2 When either party disputes the Architect's decision regarding a Certificate for Payment under Section 9.5.1, in whole or in part, that party may submit a Claim in accordance with Article 15.

§ 9.5.3 When the reasons for withholding certification are removed, certification will be made for amounts previously withheld.

§ 9.5.4 If the Architect withholds certification for payment under Section 9.5.1.3, the Owner may, at its sole option, issue joint checks to the Contractor and to any Subcontractor or supplier to whom the Contractor failed to make payment for Work properly performed or material or equipment suitably delivered. If the Owner makes payments by joint check, the Owner shall notify the Architect and the Contractor shall reflect such payment on its next Application for Payment.

## § 9.6 Progress Payments

§ 9.6.1 After the Architect has issued a Certificate for Payment, the Owner shall make payment in the manner and within the time provided in the Contract Documents, and shall so notify the Architect.

§ 9.6.2 The Contractor shall pay each Subcontractor, no later than seven days after receipt of payment from the Owner, the amount to which the Subcontractor is entitled, reflecting percentages actually retained from payments to the Contractor on account of the Subcontractor's portion of the Work. The Contractor shall, by appropriate agreement with each Subcontractor, require each Subcontractor to make payments to Sub-subcontractors in a similar manner.

§ 9.6.3 The Architect will, on request, furnish to a Subcontractor, if practicable, information regarding percentages of completion or amounts applied for by the Contractor and action taken thereon by the Architect and Owner on account of portions of the Work done by such Subcontractor.

§ 9.6.4 The Owner has the right to request written evidence from the Contractor that the Contractor has properly paid Subcontractors and suppliers amounts paid by the Owner to the Contractor for subcontracted Work. If the Contractor fails to furnish such evidence within seven days, the Owner shall have the right to contact Subcontractors and suppliers to ascertain whether they have been properly paid. Neither the Owner nor Architect shall have an obligation to pay, or to see to the payment of money to, a Subcontractor or supplier, except as may otherwise be required by law.

§ 9.6.5 The Contractor's payments to suppliers shall be treated in a manner similar to that provided in Sections 9.6.2, 9.6.3 and 9.6.4.

§ 9.6.6 A Certificate for Payment, a progress payment, or partial or entire use or occupancy of the Project by the Owner shall not constitute acceptance of Work not in accordance with the Contract Documents.

§ 9.6.7 Unless the Contractor provides the Owner with a payment bond in the full penal sum of the Contract Sum, payments received by the Contractor for Work properly performed by Subcontractors or provided by suppliers shall be held by the Contractor for those Subcontractors or suppliers who performed Work or furnished materials, or both, under contract with the Contractor for which payment was made by the Owner. Nothing contained herein shall require

money to be placed in a separate account and not commingled with money of the Contractor, create any fiduciary liability or tort liability on the part of the Contractor for breach of trust, or entitle any person or entity to an award of punitive damages against the Contractor for breach of the requirements of this provision.

§ 9.6.8 Provided the Owner has fulfilled its payment obligations under the Contract Documents, the Contractor shall defend and indemnify the Owner from all loss, liability, damage or expense, including reasonable attorney's fees and litigation expenses, arising out of any lien claim or other claim for payment by any Subcontractor or supplier of any tier. Upon receipt of notice of a lien claim or other claim for payment, the Owner shall notify the Contractor. If approved by the applicable court, when required, the Contractor may substitute a surety bond for the property against which the lien or other claim for payment has been asserted.

## § 9.7 Failure of Payment

*(Paragraph deleted)*

The Contractor has no right to stop Work as a consequence of non-payment. In the event of any disagreement between the Contractor and Owner involving the Contractor's entitlement to payment, the Contractor's only remedy is to file a Claim in accordance with Article 15. The Contractor must diligently proceed with the Work pending resolution of the Claim. If, however, an Application for Payment has been approved for payment by the Owner, and the Owner fails to make payment within sixty (60) days of the approval for payment by the Owner, the Contractor may upon ten (10) days' written notice to the Owner, stop work if payment is not made by the Owner within ten (10) days following the notice.

## § 9.8 Substantial Completion

§ 9.8.1 Substantial Completion is the stage in the progress of the Work when the Work or designated portion thereof is sufficiently complete in accordance with the Contract Documents so that the Owner can occupy or utilize the Work for its intended use, and the remaining outstanding work is considered minor. The Project will not be considered complete before, at a minimum, the AHJ's have given written approval for the Owner to occupy the premises.

§ 9.8.2 When the Contractor considers that the Work, or a portion thereof which the Owner agrees to accept separately, is substantially complete, the Contractor shall prepare and submit to the Architect a comprehensive list of items to be completed or corrected prior to final payment. Failure to include an item on such list does not alter the responsibility of the Contractor to complete all Work in accordance with the Contract Documents.

§ 9.8.3 Upon receipt of the Contractor's list, the Architect will make an inspection to determine whether the Work or designated portion thereof is substantially complete. If the Architect's inspection discloses any item, whether or not included on the Contractor's list, which is not sufficiently complete in accordance with the Contract Documents so that the Owner can occupy or utilize the Work or designated portion thereof for its intended use, the Contractor shall, before issuance of the Certificate of Substantial Completion, complete or correct such item upon notification by the Architect. In such case, the Contractor shall then submit a request for another inspection by the Architect to determine Substantial Completion.

§ 9.8.4 When the Work or designated portion thereof is substantially complete, the Architect will prepare a Certificate of Substantial Completion that shall establish the date of Substantial Completion; establish responsibilities of the Owner and Contractor for security, maintenance, heat, utilities, damage to the Work and insurance; and fix the time within which the Contractor shall finish all items on the list accompanying the Certificate. Warranties required by the Contract Documents shall commence on the date of Substantial Completion of the Work or designated portion thereof unless otherwise provided in the Certificate of Substantial Completion.

§ 9.8.5 The Certificate of Substantial Completion shall be submitted to the Owner and Contractor for their written acceptance of responsibilities assigned to them in the Certificate..

§ 9.8.6 Unless otherwise provided in the Certificate for Substantial Completion, the Contractor must complete or correct all items included in the final Punch List within thirty (30) days after the Date of Substantial Completion.

## § 9.9 Partial Occupancy or Use

§ 9.9.1 The Owner may occupy or use any completed or partially completed portion of the Work at any stage when such portion is designated by separate agreement with the Contractor, provided such occupancy or use is consented to by the insurer and authorized by public authorities having jurisdiction over the Project. Such partial occupancy or use

Init.

may commence whether or not the portion is substantially complete, provided the Owner and Contractor have accepted in writing the responsibilities assigned to each of them for payments, retainage, if any, security, maintenance, heat, utilities, damage to the Work and insurance, and have agreed in writing concerning the period for correction of the Work and commencement of warranties required by the Contract Documents. When the Contractor considers a portion substantially complete, the Contractor shall prepare and submit a list to the Architect as provided under Section 9.8.2. Consent of the Contractor to partial occupancy or use shall not be unreasonably withheld. The stage of the progress of the Work shall be determined by written agreement between the Owner and Contractor or, if no agreement is reached, by decision of the Architect.

**§ 9.9.2** Immediately prior to such partial occupancy or use, the Owner, Contractor, and Architect shall jointly inspect the area to be occupied or portion of the Work to be used in order to determine and record the condition of the Work.

**§ 9.9.3** Unless otherwise agreed upon, partial occupancy or use of a portion or portions of the Work shall not constitute acceptance of Work not complying with the requirements of the Contract Documents.

#### **§ 9.10 Final Completion and Final Payment**

**§ 9.10.1** Upon receipt of the Contractor's notice that the Work is ready for final inspection and acceptance and upon receipt of a final Application for Payment, the Architect will promptly make such inspection. When the Architect finds the Work acceptable under the Contract Documents and the Contract fully performed, the Architect will promptly issue a final Certificate for Payment stating that to the best of the Architect's knowledge, information and belief, and on the basis of the Architect's on-site visits and inspections, the Work has been completed in accordance with the Contract Documents and that the entire balance found to be due the Contractor and noted in the final Certificate is due and payable. The Architect's final Certificate for Payment will constitute a further representation that conditions listed in Section 9.10.2 as precedent to the Contractor's being entitled to final payment have been fulfilled.

**§ 9.10.2** Neither final payment nor any remaining retained percentage shall become due until the Contractor submits to the Architect (1) an affidavit that payrolls, bills for materials and equipment, and other indebtedness connected with the Work for which the Owner or the Owner's property might be responsible or encumbered (less amounts withheld by Owner) have been paid or otherwise satisfied, (2) a certificate evidencing that insurance required by the Contract Documents to remain in force after final payment is currently in effect, (3) a written statement that the Contractor knows of no reason that the insurance will not be renewable to cover the period required by the Contract Documents, (4) consent of surety, if any, to final payment, (5) documentation of any special warranties, such as manufacturers' warranties or specific Subcontractor warranties, and (6) if required by the Owner, other data establishing payment or satisfaction of obligations, such as receipts and releases and waivers of liens, claims, security interests, or encumbrances arising out of the Contract, to the extent and in such form as may be designated by the Owner. See also A101 5.2.1. If a Subcontractor refuses to furnish a release or waiver required by the Owner, the Contractor may furnish a bond satisfactory to the Owner to indemnify the Owner against such lien, claim, security interest, or encumbrance. If a lien, claim, security interest, or encumbrance remains unsatisfied after payments are made, the Contractor shall refund to the Owner all money that the Owner may be compelled to pay in discharging the lien, claim, security interest, or encumbrance, including all costs and reasonable attorneys' fees

**§ 9.10.3** If, after Substantial Completion of the Work, final completion thereof is materially delayed through no fault of the Contractor or by issuance of Change Orders affecting final completion, and the Architect so confirms, the Owner shall, upon application by the Contractor and certification by the Architect, and without terminating the Contract, make payment of the balance due for that portion of the Work fully completed, corrected, and accepted. If the remaining balance for Work not fully completed or corrected is less than retainage stipulated in the Contract Documents, and if bonds have been furnished, the written consent of the surety to payment of the balance due for that portion of the Work fully completed and accepted shall be submitted by the Contractor to the Architect prior to certification of such payment. Such payment shall be made under terms and conditions governing final payment, except that it shall not constitute a waiver of Claims.

*(Paragraphs deleted)*

**§ 9.10.5** Acceptance of final payment by the Contractor, a Subcontractor, or a supplier, shall constitute a waiver of claims by that payee except those previously made in writing and identified by that payee as unsettled at the time of final Application for Payment.



## **ARTICLE 10 PROTECTION OF PERSONS AND PROPERTY**

### **§ 10.1 Safety Precautions and Programs**

The Contractor shall be responsible for initiating, maintaining, and supervising all safety precautions and programs in connection with the performance of the Contract.

### **§ 10.2 Safety of Persons and Property**

**§ 10.2.1** The Contractor shall take reasonable precautions for safety of, and shall provide reasonable protection to prevent damage, injury, or loss to

- .1 employees on the Work and other persons who may be affected thereby;
- .2 the Work and materials and equipment to be incorporated therein, whether in storage on or off the site, under care, custody, or control of the Contractor, a Subcontractor, or a Sub-subcontractor; and
- .3 other property at the site or adjacent thereto, such as trees, shrubs, lawns, walks, pavements, roadways, structures, and utilities not designated for removal, relocation, or replacement in the course of construction.

**§ 10.2.2** The Contractor shall comply with, and give notices required by applicable laws, statutes, ordinances, codes, rules and regulations, and lawful orders of public authorities, bearing on safety of persons or property or their protection from damage, injury, or loss.

**§ 10.2.3** The Contractor shall implement, erect, and maintain, as required by existing conditions and performance of the Contract, reasonable safeguards for safety and protection, including posting danger signs and other warnings against hazards; promulgating safety regulations; and notifying the owners and users of adjacent sites and utilities of the safeguards.

**§ 10.2.4** When use or storage of explosives or other hazardous materials or equipment, or unusual methods are necessary for execution of the Work, the Contractor shall exercise utmost care and carry on such activities under supervision of properly qualified personnel.

**§ 10.2.5** The Contractor shall promptly remedy damage and loss (other than damage or loss insured under property insurance required by the Contract Documents) to property referred to in Sections 10.2.1.2 and 10.2.1.3 caused in whole or in part by the Contractor, a Subcontractor, a Sub-subcontractor, or anyone directly or indirectly employed by any of them, or by anyone for whose acts they may be liable and for which the Contractor is responsible under Sections 10.2.1.2 and 10.2.1.3. The Contractor may make a Claim for the cost to remedy the damage or loss to the extent such damage or loss is attributable to acts or omissions of the Owner or Architect or anyone directly or indirectly employed by either of them, or by anyone for whose acts either of them may be liable, and not attributable to the fault or negligence of the Contractor. The foregoing obligations of the Contractor are in addition to the Contractor's obligations under Section 3.18.

**§ 10.2.6** The Contractor shall designate a responsible member of the Contractor's organization at the site whose duty shall be the prevention of accidents. This person shall be the Contractor's superintendent unless otherwise designated by the Contractor in writing to the Owner and Architect.

**§ 10.2.7** The Contractor shall not permit any part of the construction or site to be loaded so as to cause damage or create an unsafe condition.

### **§ 10.2.8 Injury or Damage to Person or Property**

If either party suffers injury or damage to person or property because of an act or omission of the other party, or of others for whose acts such party is legally responsible, notice of the injury or damage, whether or not insured, shall be given to the other party within a reasonable time not exceeding 21 days after discovery. The notice shall provide sufficient detail to enable the other party to investigate the matter.

### **§ 10.3 Hazardous Materials and Substances**

**§ 10.3.1** The Contractor is responsible for compliance with any requirements included in the Contract Documents regarding hazardous materials or substances. If the Contractor encounters a hazardous material or substance not addressed in the Contract Documents and if reasonable precautions will be inadequate to prevent foreseeable bodily injury or death to persons resulting from a material or substance, including but not limited to asbestos or

polychlorinated biphenyl (PCB), encountered on the site by the Contractor, the Contractor shall, upon recognizing the condition, immediately stop Work in the affected area and notify the Owner and Architect of the condition.

§ 10.3.2 Upon receipt of the Contractor's notice, the Owner shall obtain the services of a licensed laboratory to verify the presence or absence of the material or substance reported by the Contractor and, in the event such material or substance is found to be present, to cause it to be rendered harmless. Unless otherwise required by the Contract Documents, the Owner shall furnish in writing to the Contractor and Architect the names and qualifications of persons or entities who are to perform tests verifying the presence or absence of the material or substance or who are to perform the task of removal or safe containment of the material or substance. The Contractor and the Architect will promptly reply to the Owner in writing stating whether or not either has reasonable objection to the persons or entities proposed by the Owner. If either the Contractor or Architect has an objection to a person or entity proposed by the Owner, the Owner shall propose another to whom the Contractor and the Architect have no reasonable objection. When the material or substance has been rendered harmless, Work in the affected area shall resume upon written agreement of the Owner and Contractor. By Change Order, the Contract Time shall be extended appropriately and the Contract Sum shall be increased by the amount of the Contractor's reasonable additional costs of shutdown, delay, and start-up.

§ 10.3.3 To the fullest extent permitted by law, the Owner shall indemnify and hold harmless the Contractor, Subcontractors, Architect, Architect's consultants, and agents and employees of any of them from and against claims, damages, losses, and expenses, including but not limited to attorneys' fees, arising out of or resulting from performance of the Work in the affected area if in fact the material or substance presents the risk of bodily injury or death as described in Section 10.3.1 and has not been rendered harmless, provided that such claim, damage, loss, or expense is attributable to bodily injury, sickness, disease or death, or to injury to or destruction of tangible property (other than the Work itself), except to the extent that such damage, loss, or expense is due to the fault or negligence of the party seeking indemnity.

§ 10.3.4 The Owner shall not be responsible under this Section 10.3 for hazardous materials or substances the Contractor brings to the site unless such materials or substances are required by the Contract Documents. The Owner shall be responsible for hazardous materials or substances required by the Contract Documents, except to the extent of the Contractor's fault or negligence in the use and handling of such materials or substances.

§ 10.3.5 The Contractor shall reimburse the Owner for the cost and expense the Owner incurs (1) for remediation of hazardous materials or substances the Contractor brings to the site and negligently handles, or (2) where the Contractor fails to perform its obligations under Section 10.3.1, except to the extent that the cost and expense are due to the Owner's fault or negligence.

§ 10.3.6 If, without negligence on the part of the Contractor, the Contractor is held liable by a government agency for the cost of remediation of a hazardous material or substance solely by reason of performing Work as required by the Contract Documents, the Owner shall reimburse the Contractor for all cost and expense thereby incurred.

#### § 10.4 Emergencies

In an emergency affecting safety of persons or property, the Contractor shall act, at the Contractor's discretion, to prevent threatened damage, injury, or loss. Additional compensation or extension of time claimed by the Contractor on account of an emergency shall be determined as provided in Article 15 and Article 7.

### ARTICLE 11 INSURANCE AND BONDS

#### § 11.1 Contractor's Insurance and Bonds

§ 11.1.1 The Contractor shall purchase and maintain insurance of the types and limits of liability, containing the endorsements, and subject to the terms and conditions, as described in the Agreement or elsewhere in the Contract Documents. The Contractor shall purchase and maintain the required insurance from an insurance company or insurance companies lawfully authorized to issue insurance in the jurisdiction where the Project is located. The Owner, Architect, and Architect's consultants shall be named as additional insureds under the Contractor's commercial general liability policy or as otherwise described in the Contract Documents.

§ 11.1.2 The Contractor shall provide surety bonds of the types, for such penal sums, and subject to such terms and conditions as required by the Contract Documents. The Contractor shall purchase and maintain the required bonds from a company or companies lawfully authorized to issue surety bonds in the jurisdiction where the Project is located.

§ 11.1.3 Upon the request of any person or entity appearing to be a potential beneficiary of bonds covering payment of obligations arising under the Contract, the Contractor shall promptly furnish a copy of the bonds or shall authorize a copy to be furnished.

§ 11.1.4 **Notice of Cancellation or Expiration of Contractor's Required Insurance.** Within three (3) business days of the date the Contractor becomes aware of an impending or actual cancellation or expiration of any insurance required by the Contract Documents, the Contractor shall provide notice to the Owner of such impending or actual cancellation or expiration. Upon receipt of notice from the Contractor, the Owner shall, unless the lapse in coverage arises from an act or omission of the Owner, have the right to stop the Work until the lapse in coverage has been cured by the procurement of replacement coverage by the Contractor. The furnishing of notice by the Contractor shall not relieve the Contractor of any contractual obligation to provide any required coverage.

## § 11.2 Owner's Insurance

§ 11.2.1 The Owner shall purchase and maintain insurance of the types and limits of liability, containing the endorsements, and subject to the terms and conditions, as described in the Agreement or elsewhere in the Contract Documents. The Owner shall purchase and maintain the required insurance from an insurance company or insurance companies lawfully authorized to issue insurance in the jurisdiction where the Project is located.

§ 11.2.2 **Failure to Purchase Required Property Insurance.** If the Owner fails to purchase and maintain the required property insurance, with all of the coverages and in the amounts described in the Agreement or elsewhere in the Contract Documents, the Owner shall inform the Contractor in writing prior to commencement of the Work. Upon receipt of notice from the Owner, the Contractor may delay commencement of the Work and may obtain insurance that will protect the interests of the Contractor, Subcontractors, and Sub-Subcontractors in the Work. When the failure to provide coverage has been cured or resolved, the Contract Sum and Contract Time shall be equitably adjusted. In the event the Owner fails to procure coverage, the Owner waives all rights against the Contractor, Subcontractors, and Sub-subcontractors to the extent the loss to the Owner would have been covered by the insurance to have been procured by the Owner. The cost of the insurance shall be charged to the Owner by a Change Order. If the Owner does not provide written notice, and the Contractor is damaged by the failure or neglect of the Owner to purchase or maintain the required insurance, the Owner shall reimburse the Contractor for all reasonable costs and damages attributable thereto.

§ 11.2.3 **Notice of Cancellation or Expiration of Owner's Required Property Insurance.** Within three (3) business days of the date the Owner becomes aware of an impending or actual cancellation or expiration of any property insurance required by the Contract Documents, the Owner shall provide notice to the Contractor of such impending or actual cancellation or expiration. Unless the lapse in coverage arises from an act or omission of the Contractor: (1) the Contractor, upon receipt of notice from the Owner, shall have the right to stop the Work until the lapse in coverage has been cured by the procurement of replacement coverage by either the Owner or the Contractor; (2) the Contract Time and Contract Sum shall be equitably adjusted; and (3) the Owner waives all rights against the Contractor, Subcontractors, and Sub-subcontractors to the extent any loss to the Owner would have been covered by the insurance had it not expired or been cancelled. If the Contractor purchases replacement coverage, the cost of the insurance shall be charged to the Owner by an appropriate Change Order. The furnishing of notice by the Owner shall not relieve the Owner of any contractual obligation to provide required insurance.

## § 11.3 Waivers of Subrogation

§ 11.3.1 The Owner and Contractor waive all rights against (1) each other and any of their subcontractors, sub-subcontractors, agents, and employees, each of the other; (2) the Architect and Architect's consultants; and (3) Separate Contractors, if any, and any of their subcontractors, sub-subcontractors, agents, and employees, for damages caused by fire, or other causes of loss, to the extent those losses are covered by property insurance required by the Agreement or other property insurance applicable to the Project, except such rights as they have to proceeds of such insurance. The Owner or Contractor, as appropriate, shall require similar written waivers in favor of the individuals and entities identified above from the Architect, Architect's consultants, Separate Contractors, subcontractors, and sub-subcontractors. The policies of insurance purchased and maintained by each person or entity agreeing to waive claims pursuant to this section 11.3.1 shall not prohibit this waiver of subrogation. This waiver of subrogation shall be effective as to a person or entity (1) even though that person or entity would otherwise have a duty of indemnification, contractual or otherwise, (2) even though that person or entity did not pay the insurance premium directly or indirectly, or (3) whether or not the person or entity had an insurable interest in the damaged property.

§ 11.3.2 If during the Project construction period the Owner insures properties, real or personal or both, at or adjacent to the site by property insurance under policies separate from those insuring the Project, or if after final payment property insurance is to be provided on the completed Project through a policy or policies other than those insuring the Project during the construction period, to the extent permissible by such policies, the Owner waives all rights in accordance with the terms of Section 11.3.1 for damages caused by fire or other causes of loss covered by this separate property insurance.

#### § 11.4 Loss of Use, Business Interruption, and Delay in Completion Insurance

The Owner, at the Owner's option, may purchase and maintain insurance that will protect the Owner against loss of use of the Owner's property, or the inability to conduct normal operations, due to fire or other causes of loss. The Owner waives all rights of action against the Contractor and Architect for loss of use of the Owner's property, due to fire or other hazards however caused.

#### §11.5 Adjustment and Settlement of Insured Loss

§ 11.5.1 A loss insured under the property insurance required by the Agreement shall be adjusted by the Owner as fiduciary and made payable to the Owner as fiduciary for the insureds, as their interests may appear, subject to requirements of any applicable mortgagee clause and of Section 11.5.2. The Owner shall pay the Architect and Contractor their just shares of insurance proceeds received by the Owner, and by appropriate agreements the Architect and Contractor shall make payments to their consultants and Subcontractors in similar manner.

§ 11.5.2 Prior to settlement of an insured loss, the Owner shall notify the Contractor of the terms of the proposed settlement as well as the proposed allocation of the insurance proceeds. The Contractor shall have 14 days from receipt of notice to object to the proposed settlement or allocation of the proceeds. If the Contractor does not object, the Owner shall settle the loss and the Contractor shall be bound by the settlement and allocation. Upon receipt, the Owner shall deposit the insurance proceeds in a separate account and make the appropriate distributions. Thereafter, if no other agreement is made or the Owner does not terminate the Contract for convenience, the Owner and Contractor shall execute a Change Order for reconstruction of the damaged or destroyed Work in the amount allocated for that purpose. If the Contractor timely objects to either the terms of the proposed settlement or the allocation of the proceeds, the Owner may proceed to settle the insured loss, and any dispute between the Owner and Contractor arising out of the settlement or allocation of the proceeds shall be resolved pursuant to Article 15. Pending resolution of any dispute, the Owner may issue a Construction Change Directive for the reconstruction of the damaged or destroyed Work.

### ARTICLE 12 UNCOVERING AND CORRECTION OF WORK

#### § 12.1 Uncovering of Work

§ 12.1.1 If a portion of the Work is covered contrary to the Architect's request or to requirements specifically expressed in the Contract Documents, it must, if requested in writing by the Architect, be uncovered for the Architect's examination and be replaced at the Contractor's expense without change in the Contract Time.

§ 12.1.2 If a portion of the Work has been covered that the Architect has not specifically requested to examine prior to its being covered, the Architect may request to see such Work and it shall be uncovered by the Contractor. If such Work is in accordance with the Contract Documents, the Contractor shall be entitled to an equitable adjustment to the Contract Sum and Contract Time as may be appropriate. If such Work is not in accordance with the Contract Documents, the costs of uncovering the Work, and the cost of correction, shall be at the Contractor's expense.

#### § 12.2 Correction of Work

##### § 12.2.1 Before Substantial Completion

The Contractor shall promptly correct Work rejected by the Architect or failing to conform to the requirements of the Contract Documents, discovered before Substantial Completion and whether or not fabricated, installed or completed. Costs of correcting such rejected Work, including additional testing and inspections, the cost of uncovering and replacement, and compensation for the Architect's services and expenses made necessary thereby, shall be at the Contractor's expense.

##### § 12.2.2 After Substantial Completion

§ 12.2.2.1 In addition to the Contractor's obligations under Section 3.5, if, within one year after the date of Substantial Completion of the Work or designated portion thereof or after the date for commencement of warranties established

under Section 9.9.1, or by terms of any applicable special warranty required by the Contract Documents, any of the Work is found to be not in accordance with the requirements of the Contract Documents, the Contractor shall correct it promptly after receipt of notice from the Owner to do so, unless the Owner has previously given the Contractor a written acceptance of such condition. The Owner shall give such notice promptly after discovery of the condition. If the Contractor fails to correct nonconforming Work within a reasonable time during that period after receipt of notice from the Owner or Architect, the Owner may correct it in accordance with Section 2.5.

§ 12.2.2.2 The one-year period for correction of Work shall be extended with respect to portions of Work first performed after Substantial Completion by the period of time between Substantial Completion and the actual completion of that portion of the Work.

§ 12.2.2.3 The one-year period for correction of Work shall not be extended by corrective Work performed by the Contractor pursuant to this Section 12.2.

§ 12.2.3 The Contractor shall remove from the site portions of the Work that are not in accordance with the requirements of the Contract Documents and are neither corrected by the Contractor nor accepted by the Owner.

§ 12.2.4 The Contractor shall bear the cost of correcting destroyed or damaged construction of the Owner or Separate Contractors, whether completed or partially completed, caused by the Contractor's correction or removal of Work that is not in accordance with the requirements of the Contract Documents.

§ 12.2.5 Nothing contained in this Section 12.2 shall be construed to establish a period of limitation with respect to other obligations the Contractor has under the Contract Documents. Establishment of the one-year period for correction of Work as described in Section 12.2.2 relates only to the specific obligation of the Contractor to correct the Work, and has no relationship to the time within which the obligation to comply with the Contract Documents may be sought to be enforced, nor to the time within which proceedings may be commenced to establish the Contractor's liability with respect to the Contractor's obligations other than specifically to correct the Work.

### § 12.3 Acceptance of Nonconforming Work

If the Owner prefers to accept Work that is not in accordance with the requirements of the Contract Documents, the Owner may do so instead of requiring its removal and correction, in which case the Contract Sum will be reduced as appropriate and equitable. Such adjustment shall be effected whether or not final payment has been made.

## ARTICLE 13 MISCELLANEOUS PROVISIONS

### § 13.1 Governing Law

The Contract shall be governed by the law of the place where the Project is located, excluding that jurisdiction's choice of law rules. If the parties have selected arbitration as the method of binding dispute resolution, the Federal Arbitration Act shall govern Section 15.4.

### § 13.2 Successors and Assigns

§ 13.2.1 The Owner and Contractor respectively bind themselves, their partners, successors, assigns, and legal representatives to covenants, agreements, and obligations contained in the Contract Documents. Except as provided in Section 13.2.2, neither party to the Contract shall assign the Contract as a whole without written consent of the other. If either party attempts to make an assignment without such consent, that party shall nevertheless remain legally responsible for all obligations under the Contract.

§ 13.2.2 The Owner may, without consent of the Contractor, assign the Contract to a lender providing construction financing for the Project, if the lender assumes the Owner's rights and obligations under the Contract Documents. The Contractor shall execute all consents reasonably required to facilitate the assignment.

### § 13.3 Rights and Remedies

§ 13.3.1 Duties and obligations imposed by the Contract Documents and rights and remedies available thereunder shall be in addition to and not a limitation of duties, obligations, rights, and remedies otherwise imposed or available by law.

§ 13.3.2 No action or failure to act by the Owner, Architect, or Contractor shall constitute a waiver of a right or duty afforded them under the Contract, nor shall such action or failure to act constitute approval of or acquiescence in a breach thereunder, except as may be specifically agreed upon in writing.

#### § 13.4 Tests and Inspections

§ 13.4.1 Tests, inspections, and approvals of portions of the Work shall be made as required by the Contract Documents and by applicable laws, statutes, ordinances, codes, rules, and regulations or lawful orders of public authorities. Unless otherwise provided, the Contractor shall make arrangements for such tests, inspections, and approvals with an independent testing laboratory or entity acceptable to the Owner, or with the appropriate public authority, and shall bear all related costs of tests, inspections, and approvals. The Contractor shall give the Architect timely notice of when and where tests and inspections are to be made so that the Architect may be present for such procedures. The Owner shall bear costs of tests, inspections, or approvals that do not become requirements until after bids are received or negotiations concluded. The Owner shall directly arrange and pay for tests, inspections, or approvals where building codes or applicable laws or regulations so require.

§ 13.4.2 If the Architect, Owner, or public authorities having jurisdiction determine that portions of the Work require additional testing, inspection, or approval not included under Section 13.4.1, the Architect will, upon written authorization from the Owner, instruct the Contractor to make arrangements for such additional testing, inspection, or approval, by an entity acceptable to the Owner, and the Contractor shall give timely notice to the Architect of when and where tests and inspections are to be made so that the Architect may be present for such procedures. Such costs, except as provided in Section 13.4.3, shall be at the Owner's expense.

§ 13.4.3 If procedures for testing, inspection, or approval under Sections 13.4.1 and 13.4.2 reveal failure of the portions of the Work to comply with requirements established by the Contract Documents, all costs made necessary by such failure, including those of repeated procedures and compensation for the Architect's services and expenses, shall be at the Contractor's expense.

§ 13.4.4 Required certificates of testing, inspection, or approval shall, unless otherwise required by the Contract Documents, be secured by the Contractor and promptly delivered to the Architect.

§ 13.4.5 If the Architect is to observe tests, inspections, or approvals required by the Contract Documents, the Architect will do so promptly and, where practicable, at the normal place of testing.

§ 13.4.6 Tests or inspections conducted pursuant to the Contract Documents shall be made promptly to avoid unreasonable delay in the Work.

*(Paragraphs deleted)*

#### ARTICLE 14 TERMINATION OR SUSPENSION OF THE CONTRACT

##### § 14.1 Termination by the Contractor

§ 14.1.1 The Contractor may terminate the Contract if the Work is stopped for a period of 30 consecutive days through no act or fault of the Contractor, a Subcontractor, a Sub-subcontractor, their agents or employees, or any other persons or entities performing portions of the Work, for any of the following reasons:

- .1 Issuance of an order of a court or other public authority having jurisdiction that requires all Work to be stopped;
- .2 An act of government, such as a declaration of national emergency, that requires all Work to be stopped;
- .3 Because the Architect has not issued a Certificate for Payment and has not notified the Contractor of the reason for withholding certification as provided in Section 9.4.1, or because the Owner has not made payment on a Certificate for Payment within the time stated in the Contract Documents; or
- .4 The Owner has failed to furnish to the Contractor reasonable evidence as required by Section 2.2.

§ 14.1.2 The Contractor may terminate the Contract if, through no act or fault of the Contractor, a Subcontractor, a Sub-subcontractor, their agents or employees, or any other persons or entities performing portions of the Work, repeated suspensions, delays, or interruptions of the entire Work by the Owner as described in Section 14.3, constitute in the aggregate more than 100 percent of the total number of days scheduled for completion, or 120 days in any 365-day period, whichever is less.

Init.



§ 14.1.3 If one of the reasons described in Section 14.1.1 or 14.1.2 exists, the Contractor may, upon seven days' notice to the Owner and Architect, terminate the Contract and recover from the Owner payment for Work executed, as well as reasonable overhead and profit on Work not executed, and costs incurred by reason of such termination.

§ 14.1.4 If the Work is stopped for a period of 60 consecutive days through no act or fault of the Contractor, a Subcontractor, a Sub-subcontractor, or their agents or employees or any other persons or entities performing portions of the Work because the Owner has repeatedly failed to fulfill the Owner's obligations under the Contract Documents with respect to matters important to the progress of the Work, the Contractor may, upon seven additional days' notice to the Owner and the Architect, terminate the Contract and recover from the Owner as provided in Section 14.1.3.

**§ 14.2 Termination by the Owner for Cause**

§ 14.2.1 The Owner may terminate the Contract if the Contractor

- .1 repeatedly refuses or fails to supply enough properly skilled workers or proper materials;
- .2 fails to make payment to Subcontractors or suppliers in accordance with the respective agreements between the Contractor and the Subcontractors or suppliers;
- .3 repeatedly disregards applicable laws, statutes, ordinances, codes, rules and regulations, or lawful orders of a public authority; or
- .4 otherwise is guilty of substantial breach of a provision of the Contract Documents.

§ 14.2.2 When any of the reasons described in Section 14.2.1 exist, and upon certification by the Architect that sufficient cause exists to justify such action, the Owner may, without prejudice to any other rights or remedies of the Owner and after giving the Contractor and the Contractor's surety, if any, seven days' notice, terminate employment of the Contractor and may, subject to any prior rights of the surety:

- .1 Exclude the Contractor from the site and take possession of all materials, equipment, tools, and construction equipment and machinery thereon owned by the Contractor;
- .2 Accept assignment of subcontracts pursuant to Section 5.4; and
- .3 Finish the Work by whatever reasonable method the Owner may deem expedient. Upon written request of the Contractor, the Owner shall furnish to the Contractor a detailed accounting of the costs incurred by the Owner in finishing the Work.

§ 14.2.3 When the Owner terminates the Contract for one of the reasons stated in Section 14.2.1, the Contractor shall not be entitled to receive further payment until the Work is finished.

§ 14.2.4 If the unpaid balance of the Contract Sum exceeds costs of finishing the Work, including compensation for the Architect's and Construction Manager's services and expenses made necessary thereby, and other damages incurred by the Owner and not expressly waived, such excess shall be paid to the Contractor. If such costs and damages exceed the unpaid balance, the Contractor shall pay the difference to the Owner. The amount to be paid to the Contractor or Owner, as the case may be, shall be certified by the Initial Decision Maker, upon application, and this obligation for payment shall survive termination of the Contract.

**§ 14.3 Suspension by the Owner for Convenience**

§ 14.3.1 The Owner may, without cause, order the Contractor in writing to suspend, delay or interrupt the Work, in whole or in part for such period of time as the Owner may determine.

§ 14.3.2 The Contract Sum and Contract Time shall be adjusted for increases in the cost and time caused by suspension, delay, or interruption under Section 14.3.1. Adjustment of the Contract Sum shall include profit. No adjustment shall be made to the extent

- .1 that performance is, was, or would have been, so suspended, delayed, or interrupted, by another cause for which the Contractor is responsible; or
- .2 that an equitable adjustment is made or denied under another provision of the Contract.

**§ 14.4 Termination by the Owner for Convenience**

§ 14.4.1 The Owner may, at any time, terminate the Contract for the Owner's convenience and without cause.

§ 14.4.2 Upon receipt of notice from the Owner of such termination for the Owner's convenience, the Contractor shall

- .1 cease operations as directed by the Owner in the notice;

- .2 take actions necessary, or that the Owner may direct, for the protection and preservation of the Work; and
- .3 except for Work directed to be performed prior to the effective date of termination stated in the notice, terminate all existing subcontracts and purchase orders and enter into no further subcontracts and purchase orders.

§ 14.4.3 In case of such termination for the Owner's convenience, the Owner shall pay the Contractor for Work properly executed; costs incurred by reason of the termination, including costs attributable to termination of Subcontracts.

## ARTICLE 15 CLAIMS AND DISPUTES

### § 15.1 Claims

#### § 15.1.1 Definition

A Claim is a demand or assertion by one of the parties seeking, as a matter of right, payment of money, a change in the Contract Time, or other relief with respect to the terms of the Contract. The term "Claim" also includes other disputes and matters in question between the Owner and Contractor arising out of or relating to the Contract. The responsibility to substantiate Claims shall rest with the party making the Claim. This Section 15.1.1 does not require the Owner to file a Claim in order to impose liquidated damages in accordance with the Contract Documents.

#### § 15.1.2 Time Limits on Claims

The Owner and Contractor shall commence all Claims and causes of action against the other and arising out of or related to the Contract, whether in contract, tort, breach of warranty or otherwise, in accordance with the requirements of the binding dispute resolution method selected in the Agreement and within the period specified by applicable law, but in any case not more than 10 years after the date of Substantial Completion of the Work. The Owner and Contractor waive all Claims and causes of action not commenced in accordance with this Section 15.1.2.

#### § 15.1.3 Notice of Claims

§ 15.1.3.1 Claims by either the Owner or Contractor, where the condition giving rise to the Claim is first discovered prior to expiration of the period for correction of the Work set forth in Section 12.2.2, shall be initiated by notice to the other party and to the Initial Decision Maker with a copy sent to the Architect and the Construction Manager, if the Architect is not serving as the Initial Decision Maker. Claims by either party under this Section 15.1.3.1 shall be initiated within 10 calendar days after occurrence of the event giving rise to such Claim or within 10 calendar days after the claimant first recognizes the condition giving rise to the Claim, whichever is later.

§ 15.1.3.2 Claims by either the Owner or Contractor, where the condition giving rise to the Claim is first discovered after expiration of the period for correction of the Work set forth in Section 12.2.2, shall be initiated by notice to the other party. In such event, no decision by the Initial Decision Maker is required.

#### § 15.1.4 Continuing Contract Performance

§ 15.1.4.1 Pending final resolution of a Claim, except as otherwise agreed in writing or as provided in Section 9.7 and Article 14, the Contractor shall proceed diligently with performance of the Contract and the Owner shall continue to make payments in accordance with the Contract Documents.

§ 15.1.4.2 The Contract Sum and Contract Time shall be adjusted in accordance with the Initial Decision Maker's decision, subject to the right of either party to proceed in accordance with this Article 15. The Architect will issue Certificates for Payment in accordance with the decision of the Initial Decision Maker.

#### § 15.1.5 Claims for Additional Cost

If the Contractor wishes to make a Claim for an increase in the Contract Sum, notice as provided in Section 15.1.3 shall be given before proceeding to execute the portion of the Work that is the subject of the Claim. Prior notice is not required for Claims relating to an emergency endangering life or property arising under Section 10.4.

#### § 15.1.6 Claims for Additional Time

§ 15.1.6.1 If the Contractor wishes to make a Claim for an increase in the Contract Time, notice as provided in Section 15.1.3 shall be given. The Contractor's Claim shall include an estimate of cost and of probable effect of delay on progress of the Work. In the case of a continuing delay, only one Claim is necessary.

§ 15.1.6.2 If adverse weather conditions are the basis for a Claim for additional time, such Claim shall be documented by data substantiating that weather conditions were abnormal for the period of time, could not have been reasonably anticipated, and had an adverse effect on the scheduled construction.

This mutual waiver is applicable, without limitation, to all consequential damages due to either party's termination in accordance with Article 14. Nothing contained in this Section 15.1.7 shall be deemed to preclude assessment of liquidated damages, when applicable, in accordance with the requirements of the Contract Documents.

*(Paragraphs deleted)*

**§ 15.2 Initial Decision**

§ 15.2.1 Claims, excluding those where the condition giving rise to the Claim is first discovered after expiration of the period for correction of the Work set forth in Section 12.2.2 or arising under Sections 10.3, 10.4, and 11.5, shall be referred to the Initial Decision Maker for initial decision. The Architect will serve as the Initial Decision Maker, unless otherwise indicated in the Agreement. Except for those Claims excluded by this Section 15.2.1, an initial decision shall be required as a condition precedent to mediation of any Claim. If an initial decision has not been rendered within 30 days after the Claim has been referred to the Initial Decision Maker, the party asserting the Claim may demand mediation and binding dispute resolution without a decision having been rendered. Unless the Initial Decision Maker and all affected parties agree, the Initial Decision Maker will not decide disputes between the Contractor and persons or entities other than the Owner.

§ 15.2.2 The Initial Decision Maker will review Claims and within ten days of the receipt of a Claim take one or more of the following actions: (1) request additional supporting data from the claimant or a response with supporting data from the other party, (2) reject the Claim in whole or in part, (3) approve the Claim, (4) suggest a compromise, or (5) advise the parties that the Initial Decision Maker is unable to resolve the Claim if the Initial Decision Maker lacks sufficient information to evaluate the merits of the Claim or if the Initial Decision Maker concludes that, in the Initial Decision Maker's sole discretion, it would be inappropriate for the Initial Decision Maker to resolve the Claim.

§ 15.2.3 In evaluating Claims, the Initial Decision Maker may, but shall not be obligated to, consult with or seek information from either party or from persons with special knowledge or expertise who may assist the Initial Decision Maker in rendering a decision. The Initial Decision Maker may request the Owner to authorize retention of such persons at the Owner's expense.

§ 15.2.4 If the Initial Decision Maker requests a party to provide a response to a Claim or to furnish additional supporting data, such party shall respond, within ten days after receipt of the request, and shall either (1) provide a response on the requested supporting data, (2) advise the Initial Decision Maker when the response or supporting data will be furnished, or (3) advise the Initial Decision Maker that no supporting data will be furnished. Upon receipt of the response or supporting data, if any, the Initial Decision Maker will either reject or approve the Claim in whole or in part.

§ 15.2.5 The Initial Decision Maker will render an initial decision approving or rejecting the Claim, or indicating that the Initial Decision Maker is unable to resolve the Claim. This initial decision shall (1) be in writing; (2) state the reasons therefor; and (3) notify the parties and the Architect, if the Architect is not serving as the Initial Decision Maker, of any change in the Contract Sum or Contract Time or both. The initial decision shall be final and binding on the parties but subject to mediation and, if the parties fail to resolve their dispute through mediation, to binding dispute resolution.

§ 15.2.6 Either party may file for mediation of an initial decision at any time, subject to the terms of Section 15.2.6.1.

§ 15.2.6.1 Either party may, within 30 days from the date of receipt of an initial decision, demand in writing that the other party file for mediation. If such a demand is made and the party receiving the demand fails to file for mediation within 30 days after receipt thereof, then both parties waive their rights to mediate or pursue binding dispute resolution proceedings with respect to the initial decision.

§ 15.2.7 In the event of a Claim against the Contractor, the Owner may, but is not obligated to, notify the surety, if any, of the nature and amount of the Claim. If the Claim relates to a possibility of a Contractor's default, the Owner may, but is not obligated to, notify the surety and request the surety's assistance in resolving the controversy.

§ 15.2.8 If a Claim relates to or is the subject of a mechanic's lien, the party asserting such Claim may proceed in accordance with applicable law to comply with the lien notice or filing deadlines.

### § 15.3 Mediation

§ 15.3.1 Claims, disputes, or other matters in controversy arising out of or related to the Contract, except those waived as provided for in Sections 9.10.4, 9.10.5, and 15.1.7, shall be subject to mediation as a condition precedent to binding dispute resolution.

§ 15.3.2 The parties shall endeavor to resolve their Claims by mediation which, unless the parties mutually agree otherwise, shall be administered by the American Arbitration Association in accordance with its Construction Industry Mediation Procedures in effect on the date of the Agreement. A request for mediation shall be made in writing, delivered to the other party to the Contract, and filed with the person or entity administering the mediation. The request may be made concurrently with the filing of binding dispute resolution proceedings but, in such event, mediation shall proceed in advance of binding dispute resolution proceedings, which shall be stayed pending mediation for a period of 60 days from the date of filing, unless stayed for a longer period by agreement of the parties or court order. If an arbitration is stayed pursuant to this Section 15.3.2, the parties may nonetheless proceed to the selection of the arbitrator(s) and agree upon a schedule for later proceedings.

§ 15.3.3 Either party may, within 30 days from the date that mediation has been concluded without resolution of the dispute or 60 days after mediation has been demanded without resolution of the dispute, demand in writing that the other party file for binding dispute resolution. If such a demand is made and the party receiving the demand fails to file for binding dispute resolution within 60 days after receipt thereof, then both parties waive their rights to binding dispute resolution proceedings with respect to the initial decision.

§ 15.3.4 The parties shall share the mediator's fee and any filing fees equally. The mediation shall be held in the place where the Project is located, unless another location is mutually agreed upon. Agreements reached in mediation shall be enforceable as settlement agreements in any court having jurisdiction thereof.

### § 15.4 Arbitration

§ 15.4.1 If the parties have selected arbitration as the method for binding dispute resolution in the Agreement, any Claim subject to, but not resolved by, mediation shall be subject to arbitration which, unless the parties mutually agree otherwise, shall be administered by the American Arbitration Association in accordance with its Construction Industry Arbitration Rules in effect on the date of the Agreement. The Arbitration shall be conducted in the place where the Project is located, unless another location is mutually agreed upon. A demand for arbitration shall be made in writing, delivered to the other party to the Contract, and filed with the person or entity administering the arbitration. The party filing a notice of demand for arbitration must assert in the demand all Claims then known to that party on which arbitration is permitted to be demanded.

§ 15.4.1.1 A demand for arbitration shall be made no earlier than concurrently with the filing of a request for mediation, but in no event shall it be made after the date when the institution of legal or equitable proceedings based on the Claim would be barred by the applicable statute of limitations. For statute of limitations purposes, receipt of a written demand for arbitration by the person or entity administering the arbitration shall constitute the institution of legal or equitable proceedings based on the Claim.

§ 15.4.2 The award rendered by the arbitrator or arbitrators shall be final, and judgment may be entered upon it in accordance with applicable law in any court having jurisdiction thereof.

§ 15.4.3 The foregoing agreement to arbitrate and other agreements to arbitrate with an additional person or entity duly consented to by parties to the Agreement, shall be specifically enforceable under applicable law in any court having jurisdiction thereof.

### § 15.4.4 Consolidation or Joinder

§ 15.4.4.1 Subject to the rules of the American Arbitration Association or other applicable arbitration rules, either party may consolidate an arbitration conducted under this Agreement with any other arbitration to which it is a party provided that (1) the arbitration agreement governing the other arbitration permits consolidation, (2) the arbitrations to

be consolidated substantially involve common questions of law or fact, and (3) the arbitrations employ materially similar procedural rules and methods for selecting arbitrator(s).

§ 15.4.4.2 Subject to the rules of the American Arbitration Association or other applicable arbitration rules, either party may include by joinder persons or entities substantially involved in a common question of law or fact whose presence is required if complete relief is to be accorded in arbitration, provided that the party sought to be joined consents in writing to such joinder. Consent to arbitration involving an additional person or entity shall not constitute consent to arbitration of any claim, dispute or other matter in question not described in the written consent.

§ 15.4.4.3 The Owner and Contractor grant to any person or entity made a party to an arbitration conducted under this Section 15.4, whether by joinder or consolidation, the same rights of joinder and consolidation as those of the Owner and Contractor under this Agreement.

# **Additions and Deletions Report for**

## **AIA® Document A201® – 2017**

This Additions and Deletions Report, as defined on page 1 of the associated document, reproduces below all text the author has added to the standard form AIA document in order to complete it, as well as any text the author may have added to or deleted from the original AIA text. Added text is shown underlined. Deleted text is indicated with a horizontal line through the original AIA text.

Note: This Additions and Deletions Report is provided for information purposes only and is not incorporated into or constitute any part of the associated AIA document. This Additions and Deletions Report and its associated document were generated simultaneously by AIA software at 13:04:22 ET on 01/12/2024.

### **PAGE 1**

City of Nixa, Missouri  
New Police Department Facility  
715 W. Center Circle, Nixa, MO 65714

...

*(Name, legal status and address)*

City of Nixa, Missouri  
715 W. Mt Vernon St.  
P.O. Box 395  
Nixa, MO 65717

...

TBD  
**PAGE 9**



The Construction Manager for the Project shall be Navigate Building Solutions ("Navigate"). All communications between Contractor and Owner shall be through Navigate on behalf of Owner. Navigate has the authority to take all actions on behalf of the Owner permitted by the Contract Documents, with the sole exception of agreeing to any Modifications to the Contract. Only the Owner's representatives, Dr. Barbara Kavalier, Todd Galbierz and Rich Waligurski, have the authority on behalf of the Owner to agree to any Change Order and/or to otherwise agree to authorize any Modifications, with it being understood and agreed that any Modifications to the Contract must be executed by Dr. Barbara Kavalier or Todd Galbierz on behalf of the Owner in order to be effective.

PAGE 10

#### **§ 1.1.9 Float**

Float is a measurement of time indicating how late any activity or group of activities in a schedule can be completed without impacting the critical path and the scheduled end date of the Project. Float belongs to the Project and is not for exclusive use of the Contractor and is not intended to be used for non-excused delays identified in 8.3.1.

...

§ 1.4.1 In the event of discrepancies or conflicts among or between the Contract Documents or observable conditions exist, the Contractor shall request an interpretation in writing from the Owner and Architect before proceeding with the Work. If the Contractor fails to request such interpretation from the Architect, it is presumed that the more stringent, better quality or higher quality requirement is included in the Work. The Contractor shall be responsible for the cost and installation of such requirement at no additional cost to the Owner. Before ordering any materials or doing any Work, the Contractor shall verify measurements at the Project site and shall be responsible for correctness of such measurements. Any difference which may be found shall be submitted to the Architect for interpretation before proceeding with the Work as a condition precedent to any claim for an increase in the Contract Sum. If conflict among various provisions of the Contract Documents is found, and the quality or stringency of the conflicts are not in question, the terms shall be interpreted in the following order of priority:

- .1 Modifications to the Contract
- .2 The Contract
- .3 Special Conditions
- .4 General Conditions

Specifications shall control over Drawings, and details in drawings shall control over large-scale drawings.

§ 1.5.1 The Architect and the Architect's consultants shall be deemed the authors and owners of their respective Instruments of Service, including the Drawings and Specifications, and retain all common law, statutory, and other reserved rights in their Instruments of Service, including copyrights. The Contractor, Subcontractors, Sub-subcontractors, drawings, specifications, and other instruments of service are owned by the Owner. The Contractor, Subcontractors, Sub-subcontractors, and suppliers shall not own or claim a copyright in the Instruments of Service. Submittal or distribution to meet official regulatory requirements or for other purposes in connection with the Project is not to be construed as publication in derogation of the Architect's or Architect's consultants' Owner's reserved rights.

PAGE 11

§ 2.1.2 The Owner shall furnish to the Contractor, within fifteen days after receipt of a written request, information necessary and relevant for the Contractor to evaluate, give notice of, or enforce mechanic's lien rights. Such information shall include a correct statement of the record legal title to the property on which the Project is located, usually referred to as the site, and the Owner's interest therein.

#### **§ 2.2 Evidence of the Owner's Financial Arrangements**

§ 2.2.1 Prior to commencement of the Work and upon written request by the Contractor, the Owner shall furnish to the Contractor reasonable evidence that the Owner has made financial arrangements to fulfill the Owner's obligations under the Contract. The Contractor shall have no obligation to commence the Work until the Owner provides such evidence. If commencement of the Work is delayed under this Section 2.2.1, the Contract Time shall be extended appropriately.

~~§ 2.2.2 Following commencement of the Work and upon written request by the Contractor, the Owner shall furnish to the Contractor reasonable evidence that the Owner has made financial arrangements to fulfill the Owner's obligations under the Contract only if (1) the Owner fails to make payments to the Contractor as the Contract Documents require; (2) the Contractor identifies in writing a reasonable concern regarding the Owner's ability to make payment when due; or (3) a change in the Work materially changes the Contract Sum. If the Owner fails to provide such evidence, as required, within fourteen days of the Contractor's request, the Contractor may immediately stop the Work and, in that event, shall notify the Owner that the Work has stopped. However, if the request is made because a change in the Work materially changes the Contract Sum under (3) above, the Contractor may immediately stop only that portion of the Work affected by the change until reasonable evidence is provided. If the Work is stopped under this Section 2.2.2, the Contract Time shall be extended appropriately and the Contract Sum shall be increased by the amount of the Contractor's reasonable costs of shutdown, delay and start-up, plus interest as provided in the Contract Documents.~~

~~§ 2.2.3 After the Owner furnishes evidence of financial arrangements under this Section 2.2, the Owner shall not materially vary such financial arrangements without prior notice to the Contractor.~~

~~§ 2.2.4 Where the Owner has designated information furnished under this Section 2.2 as "confidential," the Contractor shall keep the information confidential and shall not disclose it to any other person. However, the Contractor may disclose "confidential" information, after seven (7) days' notice to the Owner, where disclosure is required by law, including a subpoena or other form of compulsory legal process issued by a court or governmental entity, or by court or arbitrator(s) order. The Contractor may also disclose "confidential" information to its employees, consultants, sureties, Subcontractors and their employees, Sub-subcontractors, and others who need to know the content of such information solely and exclusively for the Project and who agree to maintain the confidentiality of such information.~~

## PAGE 12

If the Contractor fails to correct Work that is defective or otherwise not in accordance with the requirements of the Contract Documents as required by Section 12.2 or repeatedly or materially fails to carry out Work in accordance with the Contract Documents, the Owner may issue a written order to the Contractor to stop the Work, or any portion thereof, until the cause for such order has been eliminated; however, the right of the Owner to stop the Work shall not give rise to a duty on the part of the Owner to exercise this right for the benefit of the Contractor or any other person or entity, except to the extent required by Section 6.1.3.

...

If the Contractor defaults or neglects to carry out the Work in accordance with the Contract Documents and fails within a ten-day period after receipt of notice from the Owner to commence and continue correction of such default or neglect with diligence and promptness, the Owner may, without prejudice to other remedies the Owner may have, correct such default or neglect. Such action by the Owner and amounts charged to the Contractor are both subject to prior approval of the Architect and the Architect may, pursuant to Section 9.5.1, withhold or nullify a Certificate for Payment in whole or in part, to the extent reasonably necessary to reimburse the Owner for the reasonable cost of correcting such deficiencies, including Owner's expenses and compensation for the Architect's additional services made necessary by such default, neglect, or failure. If current and future payments are not sufficient to cover such amounts, the Contractor shall pay the difference to the Owner. If the Contractor disagrees with the actions of the Owner or the Architect, or the amounts claimed as costs to the Owner, the Contractor may file a Claim pursuant to Article 15. In lieu of correcting defective Work, the Owner may in its discretion decide to accept such defective Work and backcharge the Contractor a reasonable amount equivalent to what it would have cost to replace the defective Work.

### § 2.6 Architect's and Construction Manager's Compensation for Services to Remedy Defective Work

When the Architect's and Construction Manager's additional services are required because of defective work, neglect, failure, deficiencies, or default by the Contractor, the Contractor shall be responsible to the Owner for the cost of such additional services.

## PAGE 13

§ 3.2.5 If the Contractor performs any Work involving an apparent error, inconsistency, ambiguity, construction impracticality, omission or code violation in the Contract Documents of which the Contractor is aware, or which could

reasonably have been discovered by the review required by Section 3.2, without prompt written notice to the Owner and the Architect and request for correction, clarification or additional information, as appropriate, the Contractor does so at its own risk and expense and all claims relating thereafter are specifically waived.

PAGE 16

§ 3.12.7 The Contractor shall perform no portion of the Work for which the Contract Documents require submittal and review of Shop Drawings, Product Data, Samples, or similar submittals, until the respective submittal has been approved by the Architect. The Contractor must correct at its cost, and without any adjustment to Contract Time, any Work the correction of which is required due to the Contractor's failure to obtain approval of a submittal required to have been obtained prior to proceeding with the Work, including but not limited to, correction of any conflicts in the Work resulting from such failure.

PAGE 18

§ 3.18.1 To the fullest extent permitted by law, the Contractor shall indemnify and hold harmless the Owner, Construction Manager, Architect, Architect's consultants, and agents and employees of any of them from and against claims, damages, losses, and expenses, including but not limited to attorneys' fees, arising out of or resulting from performance of the Work, provided that such claim, damage, loss, or expense is attributable to bodily injury, sickness, disease or death, or to injury to or destruction of tangible property (other than the Work itself), but only to the extent caused by the negligent acts or omissions of the Contractor, a Subcontractor, anyone directly or indirectly employed by them, or anyone for whose acts they may be liable, regardless of whether or not such claim, damage, loss, or expense is caused in part by a party indemnified hereunder. Such obligation shall not be construed to negate, abridge, or reduce other rights or obligations of indemnity that would otherwise exist as to a party or person described in this Section 3.18.

...

§ 3.18.3 The provisions of this Section 3.18 shall survive any termination of this Agreement.

PAGE 20

§ 4.2.13 ~~The Architect's~~ Owner's decisions on matters relating to aesthetic effect will be final if consistent with the intent expressed in the Contract Documents.

...

§ 5.2.3 All subcontracts for the Work and any substitutes therefore are subject to Owner's approval. If the Owner or Architect has reasonable objection to a person or entity proposed by the Contractor, the Contractor shall propose another to whom the Owner or Architect has no reasonable objection. If the proposed but rejected Subcontractor was reasonably capable of performing the Work, the Contract Sum and Contract Time shall be increased or decreased by the difference, if any, occasioned by such change, and an appropriate Change Order shall be issued before commencement of the substitute Subcontractor's Work. However, no increase in the Contract Sum or Contract Time shall be allowed for such change unless the Contractor has acted promptly and responsively in submitting names as required.

PAGE 21

§ 6.1.3 The Owner shall provide for coordination of the activities of the Owner's own forces and of each Separate Contractor with the Work of the Contractor, who shall cooperate with them. The Contractor shall take overall responsibility for coordinating the Work and notify the Owner if any of the Owner's own forces or contractors fails to cooperate with the Contractor. The Contractor shall participate with any Separate Contractors and the Owner in reviewing their construction schedules. The Contractor shall make any revisions to its construction schedule deemed necessary after a joint review and mutual agreement. The construction schedules shall then constitute the schedules to be used by the Contractor, Separate Contractors, and the Owner until subsequently revised.

PAGE 22

§ 7.2.2 The Contractor must submit change proposals covering a contemplated Change Order within ten (10) work

days after the request of the Owner, Architect or Construction Manager or within ten (10) work days of the event giving rise to the Contractor's claim for a change in the Contract Sum or Contract Time. No increase in the Contract Sum or extension of the Contract Time will be allowed the Contractor for the cost or time involved in making change proposals. Change proposals will define or confirm in detail the Work that is proposed to be added, deleted, or changed and must include any adjustment which the Contractor believes to be necessary in the Contract Sum or the Contract Time. Any proposed adjustment must include detailed documentation, including but not limited to: cost, properly itemized and supported by sufficient substantiating data to permit evaluation including cost of labor, materials, supplies and equipment, rental cost of machinery and equipment, and additional bond cost. Change proposals will be binding upon the Contractor and may be accepted or rejected by the Owner in its discretion. The Owner may, at its option, instruct the Contractor to proceed with the Work involved in the Change Proposal in accordance with this Section 7.2.2 without accepting the Change Proposal in its entirety. See Exhibit E, entitled Change Order Calculations which shall govern and apply to Change Orders. A Change Order is not effective until the Owner and Architect issue and sign the Change Order.

§ 7.3.1 A Construction Change Directive is a written order prepared by the Architect and signed by the Owner and Architect, directing a change in the Work prior to agreement on adjustment, if any, in the Contract Sum or Contract Time, or both. The Owner may by Construction Change Directive, without invalidating the Contract, order changes in the Work within the general scope of the Contract consisting of additions, deletions, or other revisions, the Contract Sum and Contract Time being adjusted accordingly. The Construction Manager shall be kept informed and will be consult with the Architect throughout the process described in Section 7.3.

PAGE 24

§ 8.2.4 If at any time during the course of the Work, the Owner reasonably determines that the Contractor has fallen behind the critical path of the schedule, the Owner may upon written notice to the Contractor, require the Contractor to recover schedule by any means appropriate (including but not limited to the provision of extra shifts and/or overtime and/or adjustments to the schedule). Within five days of the Contractor's receipt of such written notice, the Contractor shall provide the Owner with a written recovery plan and shall commence recovery efforts. So long as the Contractor has fallen behind schedule for reasons attributable to the Contractor (and not to force majeure events), all costs associated with the recovery schedule shall be borne by the Contractor. If, however, the Contractor is not at fault for the delay in the work (due to force majeure events or other causes that would otherwise entitle the Contractor to an extension of Contract Time) then the Contractor shall be paid for the costs of recovering schedule pursuant to the provisions of the Contract Documents applicable to changes in the Work.

§ 8.2.5 The Contractor must conform to the most recently approved Construction Schedule. The Contractor must complete the indicated work or achieve the required percentage of completion, as applicable, with any interim completion dates established in the most recently approved Construction Schedule.

§ 8.2.6 The Contractor must maintain at the Site, available to the Owner, Construction Manager and Architect for their reference during the progress of the Work, a copy of the approved Construction Schedule and any approved revisions thereto. The Contractor must keep current records of and mark on a copy of the approved Construction Schedule the actual commencement date, progress, and completion date of each scheduled activity on the Construction Schedule.

§ 8.2.7 The Contractor represents that its bid includes all costs, overhead and profit which may be incurred throughout the Contract Time and the period between Substantial and Final Completion. Accordingly, the Contractor may not make any claim for delay damages based in whole or in part on the premise that the Contractor would have completed the Work prior to the expiration of the Contract Time but for any claimed delay.

§ 8.2.8 The Owner reserves the right to issue written directive to accelerate the Work that may be subject to an appropriate adjustment, if any, in the Contract Sum. Contractor must substantiate any costs associated with such Owner directive.

§ 8.3.1 If the Contractor is delayed at any time in the commencement or progress of the Critical Path Work by (1) an act or neglect of the Owner or Architect, of an employee of either, or of a Separate Contractor; (2) by changes ordered in the Work; (3) by labor disputes, fire, unusual delay in deliveries, unavoidable casualties, adverse weather conditions documented in accordance with Section 15.1.6.2, or other causes beyond the Contractor's control; (4) by delay authorized by the Owner pending mediation and binding dispute resolution; or (5) by other causes that the Contractor asserts, and the Architect determines, justify delay, then the Contract Time shall be extended for such reasonable time

as the Architect may determine. The sole remedy for delays other than those which are caused solely and exclusively by acts or omissions of the Owner (except actions taken by the Owner acting as a regulatory authority to protect the public health or safety or to conform to law). will be non-compensable time extensions for completion of the Work.  
PAGE 25

~~§ 9.1.2 If unit prices are stated in the Contract Documents or subsequently agreed upon, and if quantities originally contemplated are materially changed so that application of such unit prices to the actual quantities causes substantial inequity to the Owner or Contractor, the applicable unit prices shall be equitably adjusted.~~

Where the Contract is based on a stipulated sum or Guaranteed Maximum Price, the Contractor shall submit a schedule of values to the Architect and Construction Manager before the first Application for Payment, allocating the entire Contract Sum to the various portions of the Work. The schedule of values shall be prepared in the form, and supported by the data to substantiate its accuracy, required by the ~~Architect~~ Architect and Construction Manager. This schedule, unless objected to by the ~~Architect~~ Architect or Construction Manager, shall be used as a basis for reviewing the Contractor's Applications for Payment. Any changes to the schedule of values shall be submitted to the Architect and Construction Manager and supported by such data to substantiate its accuracy as the Architect and Construction Manager may require, and unless objected to by the ~~Architect~~ Architect or Construction Manager, shall be used as a basis for reviewing the Contractor's subsequent Applications for Payment.

PAGE 26

§ 9.3.1 At least ten days before the date established for each progress payment, the Contractor shall submit to the Architect and Construction Manager an itemized Application for Payment prepared in accordance with the schedule of values, if required under Section 9.2, for completed portions of the Work. The application shall be notarized, if required, and supported by all data substantiating the Contractor's right to payment that the Owner or Architect or Construction Manager require, such as copies of requisitions, and releases and waivers of liens from Subcontractors and suppliers, and shall reflect retainage if provided for in the Contract Documents.

PAGE 28

~~If the Architect does not issue a Certificate for Payment, through no fault of the Contractor, within seven days after receipt of the Contractor's Application for Payment, or if the Owner does not pay the Contractor within seven days after the date established in the Contract Documents, the amount certified by the Architect or awarded by binding dispute resolution, then the Contractor may, upon seven additional days' notice to the Owner and Architect, stop the Work until payment of the amount owing has been received. The Contract Time shall be extended appropriately and the Contract Sum shall be increased by the amount of the Contractor's reasonable costs of shutdown, delay and start-up, plus interest as provided for in the Contract Documents.~~

The Contractor has no right to stop Work as a consequence of non-payment. In the event of any disagreement between the Contractor and Owner involving the Contractor's entitlement to payment, the Contractor's only remedy is to file a Claim in accordance with Article 15. The Contractor must diligently proceed with the Work pending resolution of the Claim. If, however, an Application for Payment has been approved for payment by the Owner, and the Owner fails to make payment within sixty (60) days of the approval for payment by the Owner, the Contractor may upon ten (10) days' written notice to the Owner, stop work if payment is not made by the Owner within ten (10) days following the notice.

...

§ 9.8.1 Substantial Completion is the stage in the progress of the Work when the Work or designated portion thereof is sufficiently complete in accordance with the Contract Documents so that the Owner can occupy or utilize the Work for its intended use, and the remaining outstanding work is considered minor. The Project will not be considered complete before, at a minimum, the AHJ's have given written approval for the Owner to occupy the premises.

...

§ 9.8.5 The Certificate of Substantial Completion shall be submitted to the Owner and Contractor for their written acceptance of responsibilities assigned to them in the Certificate. ~~Upon such acceptance, and consent of surety if any, the Owner shall make payment of retainage applying to the Work or designated portion thereof. Such payment shall be~~

~~adjusted for Work that is incomplete or not in accordance with the requirements of the Contract Documents. Certificate.~~

§ 9.8.6 Unless otherwise provided in the Certificate for Substantial Completion, the Contractor must complete or correct all items included in the final Punch List within thirty (30) days after the Date of Substantial Completion.  
PAGE 29

§ 9.10.2 Neither final payment nor any remaining retained percentage shall become due until the Contractor submits to the Architect (1) an affidavit that payrolls, bills for materials and equipment, and other indebtedness connected with the Work for which the Owner or the Owner's property might be responsible or encumbered (less amounts withheld by Owner) have been paid or otherwise satisfied, (2) a certificate evidencing that insurance required by the Contract Documents to remain in force after final payment is currently in effect, (3) a written statement that the Contractor knows of no reason that the insurance will not be renewable to cover the period required by the Contract Documents, (4) consent of surety, if any, to final payment, (5) documentation of any special warranties, such as manufacturers' warranties or specific Subcontractor warranties, and (6) if required by the Owner, other data establishing payment or satisfaction of obligations, such as receipts and releases and waivers of liens, claims, security interests, or encumbrances arising out of the Contract, to the extent and in such form as may be designated by the Owner. See also A101 5.2.1. If a Subcontractor refuses to furnish a release or waiver required by the Owner, the Contractor may furnish a bond satisfactory to the Owner to indemnify the Owner against such lien, claim, security interest, or encumbrance. If a lien, claim, security interest, or encumbrance remains unsatisfied after payments are made, the Contractor shall refund to the Owner all money that the Owner may be compelled to pay in discharging the lien, claim, security interest, or encumbrance, including all costs and reasonable attorneys' ~~fees.~~fees

...

~~§ 9.10.4 The making of final payment shall constitute a waiver of Claims by the Owner except those arising from~~  
~~1 — liens, Claims, security interests, or encumbrances arising out of the Contract and unsettled;~~  
~~2 — failure of the Work to comply with the requirements of the Contract Documents;~~  
~~3 — terms of special warranties required by the Contract Documents; or~~  
~~4 — audits performed by the Owner, if permitted by the Contract Documents, after final payment.~~

PAGE 33

§ 12.2.2.1 In addition to the Contractor's obligations under Section 3.5, if, within one year after the date of Substantial Completion of the Work or designated portion thereof or after the date for commencement of warranties established under Section 9.9.1, or by terms of any applicable special warranty required by the Contract Documents, any of the Work is found to be not in accordance with the requirements of the Contract Documents, the Contractor shall correct it promptly after receipt of notice from the Owner to do so, unless the Owner has previously given the Contractor a written acceptance of such condition. The Owner shall give such notice promptly after discovery of the ~~condition.~~ During the one-year period for correction of Work, if the Owner fails to notify the Contractor and give the Contractor an opportunity to make the correction, the Owner waives the rights to require correction by the Contractor and to make a claim for breach of warranty. ~~condition.~~ If the Contractor fails to correct nonconforming Work within a reasonable time during that period after receipt of notice from the Owner or Architect, the Owner may correct it in accordance with Section 2.5.

PAGE 35

#### ~~§ 13.5 Interest~~

~~Payments due and unpaid under the Contract Documents shall bear interest from the date payment is due at the rate the parties agree upon in writing or, in the absence thereof, at the legal rate prevailing from time to time at the place where the Project is located.~~

PAGE 36

§ 14.2.4 If the unpaid balance of the Contract Sum exceeds costs of finishing the Work, including compensation for the Architect's and Construction Manager's services and expenses made necessary thereby, and other damages

incurred by the Owner and not expressly waived, such excess shall be paid to the Contractor. If such costs and damages exceed the unpaid balance, the Contractor shall pay the difference to the Owner. The amount to be paid to the Contractor or Owner, as the case may be, shall be certified by the Initial Decision Maker, upon application, and this obligation for payment shall survive termination of the Contract.

PAGE 37

§ 14.4.3 In case of such termination for the Owner's convenience, the Owner shall pay the Contractor for Work properly executed; costs incurred by reason of the termination, including costs attributable to termination of Subcontracts; and the termination fee, if any, set forth in the Agreement. Subcontracts.

...

§ 15.1.3.1 Claims by either the Owner or Contractor, where the condition giving rise to the Claim is first discovered prior to expiration of the period for correction of the Work set forth in Section 12.2.2, shall be initiated by notice to the other party and to the Initial Decision Maker with a copy sent to the ~~Architect~~, Architect and the Construction Manager, if the Architect is not serving as the Initial Decision Maker. Claims by either party under this Section 15.1.3.1 shall be initiated within ~~21~~ 10 calendar days after occurrence of the event giving rise to such Claim or within ~~21~~ 10 calendar days after the claimant first recognizes the condition giving rise to the Claim, whichever is later.

PAGE 38

This mutual waiver is applicable, without limitation, to all consequential damages due to either party's termination in accordance with Article 14. Nothing contained in this Section 15.1.7 shall be deemed to preclude assessment of liquidated damages, when applicable, in accordance with the requirements of the Contract Documents.

~~§ 15.1.7 Waiver of Claims for Consequential Damages~~

~~The Contractor and Owner waive Claims against each other for consequential damages arising out of or relating to this Contract. This mutual waiver includes~~

- ~~1 — damages incurred by the Owner for rental expenses, for losses of use, income, profit, financing, business and reputation, and for loss of management or employee productivity or of the services of such persons; and~~
- ~~2 — damages incurred by the Contractor for principal office expenses including the compensation of personnel stationed there, for losses of financing, business and reputation, and for loss of profit, except anticipated profit arising directly from the Work.~~

~~This mutual waiver is applicable, without limitation, to all consequential damages due to either party's termination in accordance with Article 14. Nothing contained in this Section 15.1.7 shall be deemed to preclude assessment of liquidated damages, when applicable, in accordance with the requirements of the Contract Documents.~~



## ***Certification of Document's Authenticity***

***AIA® Document D401™ – 2003***

I, Jennifer N Kissinger, Director NAVIGATE Building Solutions, LLC, hereby certify, to the best of my knowledge, information and belief, that I created the attached final document simultaneously with its associated Additions and Deletions Report and this certification at 13:04:22 ET on 01/12/2024 under Order No. 4104240227 from AIA Contract Documents software and that in preparing the attached final document I made no changes to the original text of AIA® Document A201™ – 2017, General Conditions of the Contract for Construction, other than those additions and deletions shown in the associated Additions and Deletions Report.

---

*(Signed)*

---

*(Title)*

---

*(Dated)*